COUPON.
The "World's Sweetest Songs." One coupon and ten cents secures each part.
Part 2 now ready.

The Fort Wayne Sentinel.

The Sentinel has the Largest Circulation of any Paper in the State outside of Indianapolis.

ESTABLISHED 1833. MONDAY, DEC. 3, 1894. PRICE TWO CENTS.

CLOAKS.

All we ask---Come,

SEE! COMPARE!

Put our Goods alongside of any in the city, if they are not better in quality, superior in workmanship, better fitting and lower in price, you're not expected to buy.

GEO. DeWALD & CO.

When Are You Going to MOVE ?

This is the question put to us about 1,000 times a day.

We can't answer this as intelligently as we can advise you that we have the most complete line of—

Underwear and Hosiery,
Dent's, Perrin's and Dirby Lined and Unlined
Gloves and Mitts.
Cloth and Plush Caps,
In fact, everything for

Cold Weather

To make you comfortable.

WM. MEYER & BRO.

Rooms 5 and 7 Arcade.

A. J. KELLER'S
West Side Pharmacy

Corner of
Broadway and Washington Boulevard,
(Brandt Block)
Carries a Full Stock of
DRUGS AND
DRUGGISTS' SUNDRIES.
Also a Choice Line of
FOREIGN AND
DOMESTIC CIGARS
AND TOBACCOS.

Special attention paid to filling Prescriptions, either day or night.

J. G. THIEME & SON,

TAILORS---
CLOTHIERS.

Our Stock of
WOOLENS
For Winter is
COMPLETE.
All the
LATEST NOVELTIES
LOWEST PRICES.

CORNER
COLUMBIA
and CLINTON.

THE MESSAGE.

Mr. Cleveland Sticks to Tariff Reform Principles.

Advises That Coal and Iron be Placed on the Free List—Congressional News.

WASHINGTON, Dec. 3.—The opening of the second session of the Fifty-third congress after a recess of three months made the big white marble capitol building a center of interest today. Early in the day the corridors began to fill with the crowd which is always attracted by the assembling of congress. There was added interest owing to the political revolution which had recently occurred. But it was not a struggling mass of humanity such as sometimes marks the great events of congress. The president's message was to be presented in both houses, and this meant that there could be no sharp debates as the reading clerks would have the floors for two hours or more during the reading of the message. The crowd seemed to be drawn mainly to the house end of the capitol, as it was here that the recent political storm had made its marks most apparent. The galleries were well filled though not overcrowded and the spectators showed an eager interest in the arrival of each conspicuous figure on the floor. Congressional veterans who had spent a great share of their lives in the house of representatives came into it for their final session, the recent tidal wave having retired most of the leaders of the majority. But there were few disconsolate faces among the defeated and they joined with the members of the minority in good natured sallies across the middle aisle, which is the political dead line. Representative Holman, of Indiana, was one of the first to put in an appearance. He was greeted warmly by his old friends and then went to his seat and busied himself with the matters of the day. Occasionally there was a round of applause as some leader of note made his appearance. The best known ones—Reed, Wilson, Bland and Burrows—were not among the early arrivals, and the gallaries were in expectancy until those party favorites put in an appearance.

At the senate end of the capitol there was another crowd which filled the galleries without crowding. A new rule had been put in operation limiting the reserved galleries to the use of those personally introduced by senators instead of those holding cards of admission. The senators were late in arriving, and some of those who had been most conspicuous in recent public events, notably Senator Hill, of New York, were absent. The usual dignity and decorum which marks all senate proceedings kept the galleries from showing those manifestations of approval which marked the opening of the house session.

THE HOUSE.

The house was called to order promptly at noon today. At that time the chamber was well filled. Many of the members' desks were covered with flowers, as one of the house wits said, "flowers for the living and flowers for the dead." Many of the floral pieces were large and handsome. On the desk of ex Speaker Reed was an immense ship of state sent, as the card attached to it affirmed, by a "protectionist." "Advotate, as we have," it read, "protection to American labor and the ship of state will guide you into a heaven of peaceful waters."

On the desk of Representative Linton, of Michigan, was a large floral school house, the compliment of an A. P. A. organization for his championship of the public school system. Many other handsome pieces adorned the desks.

On the democratic side there were flowers for Messrs. Springer, Dunphey, Snodgrass, Cooper, of Florida; Rusk, of Maryland; Layton, of Ohio; Stone and Caruth, of Kentucky; Tracey and Campbell, of New York, while on the republican side the desks of Messrs. Boutelle, Dingley, Grosvenor, Quigg, Harter, Henderson, of Iowa; Dolliver and Payne were smothered with flowers.

Shortly before 12 o'clock Mr. Reed's towering form was espied as he came down the center aisle, dressed in a conventional black frock coat. Instantly the babel of voices on the floor was drowned in a ringing cheer from his party associates. The cheer was taken up and echoed by the gallery. Mr. Reed, with radiant face, bowed his acknowledgments.

A moment later Representative Wilson, of West Virginia, entered and the author of the tariff bill was enthusiastically greeted by his associates, the democrats responding with lip and hand to his appearance.

As the hands of the clock pointed to the hour of 12 o'clock, Speaker Crisp entered the hall from the lobby and ascended the rostrum. A burst of applause signalized his entrance. With several hard bangs of the gavel, the speaker restored order and the second session of the fifty-third congress had begun.

All the members stood with reverently bowed heads while Rev. Bagby, the chaplain of the house, invoked the Divine blessing, and then, in accordance with rule, the roll was called to officially ascertain the presence of a quorum. As the clerk struggled through the long roll call the members on the floor resumed their conversation and for the next half hour the hall fairly hummed with voices.

About fifteen minutes after 12 Mr Breckinridge, of Kentucky, with snow white hair and beard, entered and walked quickly to his seat. A page boy carrying a large armful of marechal neil roses followed and placed them on his desk. Roses, chrysanthemums, orchids and other flowers were also carried in profusion for Messrs Richardson, Burrows and others until the hall almost looked like a flower bower. The roll call developed the presence of 216 members, forty seven more than a quorum. The speaker announced the fact that several members elected to fill vacancies occasioned by death or resignation were present and George P. Harrison, of Alabama, John S. Little, of Arkansas, William L Henry, Charles F Coffin and William Lacid, of Maryland; William M. Beckner, of Kentucky, J. H Broomwell, of Ohio, and Michael Griffin were escorted to the bar of the house and sworn in. The speaker also announced the resignation of Amos J. Cummings, of New York, who resigned to accept an appointment as sub-way commissioner of New York city. Upon motion of Mr Wilson, (dem) of West Virginia, a committee consisting of himself, Mr Holman and Mr. Reed, was appointed to join a similar committee from the senate and inform the president that a joint committee of both houses were present and congress was ready to receive any communication he desired to make. Several other resolutions fixing the hour of meeting, etc, were adopted and at 12:36 the house took a recess until 1 p m. to await the president's message.

At 1 o'clock the committee not having arrived, another recess until 1:15 was taken. When the committee at last walked down the aisle the house was all attention while Mr. Wilson announced that the president would communicate his views in writing At 1 35 Mr. Pruden, the president's exective clerk, appeared with the message which, by the direction of the speaker, was read by the clerk of the house, Mr. Kerr.

THE SENATE.

Promptly at 12 o'clock, Vice President Stevenson called the senate to order and Chaplain Milburn, in eloquent terms, offered the opening prayer. He referred feelingly to the critical illness which the daughter of the vice president has safely passed On motion of Mr. Ransom (dem, N. C.) the secretary of the senate was directed to give the usual notice to the house of representatives that the senate was now ready to proceed to business. Mr. Harris (dem) of Tennessee, offered the customary resolution, asking that a committee be named for the notification of the president that the senate was in session and ready to receive such communications as he might wish to make. On the adoption of the resolution the presiding officer named Messrs. Harris (democrat) of Tennessee, and Manderson (republican), of Nebraska, as the committee.

Mr. Cockrell, (dem) Missouri, chairman of the, committee on appropriations, offered a resolution which was adopted, providing that the daily sessions of the senate begin at 12 noon. The vice president then directed a roll call, which developed the presence of sixty-six senators, considerably more than a quorum. The senate then took a recess until 12:30 p m, and the senators again moved about the chamber, extending greetings. The hand shakes were not confined to the members of the respective parties, but senators moved from side to side with little evidence of the political conflicts and changes which had occurred Many of the senators had received floral tributes, which gave a touch of color among the black garbs

On the desk of Mr. White, of California, was a tall cluster of red roses, and on that of Martin, of Kansas, a large spray of La France roses. Messrs Gorman, Voorhees, Harris, Proctor, Galliger, Shoup and Hansbrough were also remembered with handsome clusters of flowers The most noticable floral design was that placed on the desk of Mr. Smith, of New Jersey, after the session began. It represented a huge shield of red, white and blue, with "New Jersey" worked in crimson flowers across the face. Mr. Brice, of Ohio, was also the recipient of flowers after the session opened.

At 12:30 the senate took a further recess until 1:30 Most of the well known figures of the senate were in their accustomed places. Mr. Morrill, of Vermont, the octogenarian of the body, moved about the chamber much of the time being on the democratic side. Mr Gorman passed among his associates giving greetings with that suavity which his success marked characteristic with him Mr. Peffer sat in his rear seat absorbed in a newspaper.

Messrs. Jones, of Arkansas, and Harris, of Tennessee, who had borne the brunt of the tariff work last fall, conferred together. Senators Voorhees and Vest, the two other conspicuous figures of the last tariff battle, had their heads together during the recess. The galleries looked in vain, for Mr. Hill, of New York, who was still absent in Florida. On the republican side Mr. Wolcott, of Colorado, who has been so prominently identified in the fight for silver, conferred with Mr Cameron, of Pennsylvania.

On the reassembling of the senate at 1:30 Messrs. Harris and Manderson reported that the president would communicate with the senate by one of his secretaries. Executive Clerk Pruden immediately appeared at the main door and the white haired Isaac Bassett, of the senate staff, announced, "Message from the president." A large document was carried to the vice president who directs that the message be read. Thereupon Secretary Cox, in measured tones, began reading the document.

PRESIDENT'S MESSAGE

To the Congress of the United States

The assemblage within the national legislative halls of those charged with the duty of making laws for the benefit of a generous and free people impressively suggests the exacting obligation and inexorable responsibility involved in their task.

At the threshold of such labor now to be undertaken by the congress of the United States and in discharge of an executive duty enjoined by the constitution I submit this communication, containing a brief statement of the condition of our national affairs, and recommending such legislation as seems to me necessary and expedient.

The history of our recent dealings with other nations, and our peaceful relations with them at this time, additionally demonstrate the advantage of consistently adhering to a firm but just foreign policy, free from envious or ambitious schemes and characterized by entire honesty and sincerity.

* * * * * *

Although the war between China and Japan endangers no policy of the United States, it deserves our gravest consideration, by reason of its disturbance of our growing commercial interests in the two countries and the increased dangers which may result to our citizens domiciled or sojourning in the interior of China

Acting under a stipulation in our treaty with Corea (the first concluded with a western power) I felt constrained at the beginning of the controversy to tender our good offices to induce an amicable arrangement of the initial difficulty growing out of the Japanese demands for administrative reform in Corea; but the unhappy precipitation of actual hostilities defeated this kindly purpose

Deploring the destructive war between the two most powerful of the eastern nations and anxious that our commercial interests in those countries may be preserved and that the safety of our citizens there shall not be jeopardized, I would not hesitate to heed any intimation that our friendly aid for the honorable termination of hostilities would be acceptable to both belligerents.

Apart from the war in which the island empire is engaged Japan attracts increasing attention in this country by her evident desire to cultivate more liberal intercourse with us and to seek our kindly aid in furtherance of her laudable desire for complete autonomy in her domestic affairs and full equality in the family of nations.

The Japanese empire of today is no longer the Japan of the past, and our relations with this progressive nation should not be less broad and liberal than those with other powers.

* * * * * *

Prominent among the questions of the year was the Bluefield's incident, in what is known as the Mosquito Indian strip, bordering on the Atlantic ocean and within the jurisdiction of Nicaragua. By the treaty of 1860 between Great Britain and Nicaragua the former government expressly recognized the sovereignty of the latter over the strip, and a limited form of self-government was guaranteed the Mosquito Indians, to be exercised according to their customs, for themselves and other dwellers within its limits. The so-called native government which grew to be largely made up of aliens, for many years disputed the sovereignty of Nicaragua over the strip and claimed the right to maintain therein a practically independent municipal government. Early in the past year efforts of Nicaragua to maintain sovereignty over the Mosquito territory led to serious disturbances, culminating in the suppression of the native government and the attempted substitution of an impracticable composite administration in which Nicaragua and alien residents were to participate. Failure was followed by an insurrection, which for a time subverted Nicaraguan rule, expelling her officers and restoring the old organization This in turn gave place to the existing local government, established and upheld by Nicaragua.

Although the alien interests arrayed against Nicaragua in these terminations have been largely American, and the commerce of that region for some time has been and still is chiefly controlled by our citizens, we cannot for that reason challenge the rightful sovereignty of Nicaragua over this important part of her domain

For some months one, and during part of the time two, of our naval ships have been stationed at Bluefields for the protection of all legitimate interests of our citizens. In September last the government at Managua expelled from its territory twelve or more foreigners, including two Americans, for alleged participation in the seditious or revolutionary movements against the republic at Bluefields already mentioned; but through the earnest remonstrance of the government the two Americans have been permitted to return to the peaceful management of their business. Our naval commanders at the scene of these disturbances, by their constant exhibition of firmness and good judgment, contributed largely to the prevention of more serious consequences and to the restoration of quiet and order. I regret that in the midst of these occurrences there happened a most grave and irritating failure of Nicaraguan justice. An American citizen named Wilson, residing at Rama, in the Mosquito territory, was murdered by one Arguello, the acting governor of the town. After some delay the murderer was arrested, but so insecurely confined or guarded that he escaped, and notwithstanding our repeated demands, it is claimed that his recapture has been impossible by reason of his flight beyond Nicaraguan jurisdiction.

The Nicaragua authorities having given notice of forfeiture of their concession to the canal company on grounds purely technical and not embraced in the contract, have receded from that position.

* * * * * *

The secretary of the treasury reports that the receipts of the government from all sources of revenue during the fiscal year ending June 30, 1894, amounting to $373 892,492 29, and its expenditures to $442,005,778 87, leaving a deficiency of $69 803 260 58 There was a decrease of $15,952,574 65 in the ordinary expenses of the government, as compared with the fiscal year 1893 There was collected from customs, $131,818 530 62 and from internal revenue, $147,168 440 70 The balance of the income for the year, amounting to $93,815,617.97, was derived from the sales of land and other sources

* * *

The total amount of gold exported during the fiscal year was $76 893,061, as against $108,680,444 during the fiscal year 1893.

The amount imported was $72,449,119, as against $21,174,381 during the previous year.

The imports of silver were $13,286,552 and the exports were $50,151 265

The total bounty paid upon the production of sugar in the United States for the fiscal year was $12,100,208 89, being an increase of $2,725 078 04 over the payments made during the preceding year. The amount of bounty paid from July 1, 1894, to August 28, 1894, the time when further payments ceased by operation of law, was $996,185 84. The total expenses incurred in the payment of the bounty upon sugar during the fiscal year was $130,140 85 * * * It is estimated that upon the basis of our present revenue laws the receipts of the government during the current fiscal year ending June 30, 1895, will be $424,427,788 41, and its expenditures, $444,427,748 44, resulting in a deficit of $20,000,000

* * On the 1st day of November, 1894, the total stock of money of all kinds in the country was $2 240,773,883, as against $2 204 651 000 on the 1st day of November, 1893, and the money of all kinds in circulation, or not including the treasury holdings, was $1,672 093,422 or $24.27 per capita, upon an estimated population of 68,887,000. At the same date there was held in the treasury gold bullion amounting to $44 615,177 55, and silver bullion which was purchased at a cost of $127,779,938

The purchase of silver bullion under the act of July 14, 1890, ceased on the first day of November, 1893, and up to that time there had been purchased during the fiscal year 11,917,658 78 fine ounces at a cost of $8,715,521 32, an average cost of $0 7313 per fine ounce. The total amount of silver purchased from the time that law took effect until the repeal of its purchasing clause, on the date last mentioned, was 168 674,683 53 fine ounces which cost $155,931,002 25, the average price per fine ounce being $0 9244

The total amount of standard dollars coined at the mints of the United States since the passage of the act of February 28, 1878, is $421,776,408, of which $378,166,793 were coined under the provisions of that act, $38,531,143 under the provisions of the act of July 14, 1890 and $5,078,472 under the act providing for the coinage of trade-dollar bullion.

The total coinage of all metals at our mints during the last fiscal year consisted of 63,485 220 pieces valued at $106 216,730.06, of which there were $99,474,912 50 in gold coined

* * * * * *

It is hardly necessary to recall the fact that in obedience to the commands of the constitution and the laws, and for the purpose of protecting the property of the United States, aiding the process of federal courts and removing lawless obstructions to the performance by the government of its legitimate functions, it becomes necessary in various localities during the year to employ a considerable portion of the regular troops. The duty was discharged promptly, courageously and with marked discretion by the officers and men, and the most gratifying proof was thus afforded that the army deserves that complete confidence in its efficiency and discipline which the country has at all times manifested.

* * * * * *

At the close of the last fiscal year, on the 30th day of June, 1894, there were 969,544 persons on our pension rolls, being a net increase of 3,552 over the number reported at the end of the previous year. * * * These pensioners may be classified as follows Soldiers and sailors, survivers of all wars, 753,968; widows and relatives of deceased soldiers, 215,162; army nurses in the war of the rebellion, 411 Of these pensioners 32,039 are surviving soldiers of Indian and other wars prior to the late civil war, and the widows are relatives of such soldiers.

The remainder, numbering 937,705, are receiving pensions on account of the war of the rebellion, and of those 469 344 are on the rolls under the authority of the act of June 27, 1890 sometimes called the dependent pension law.

The total amount expended for pensions during the year was $139,804,151 61, leaving an unexpended balance from the sum appropriated of $25,205,312 65.

The sum necessary to meet pension expenditures for the year ending June 30, 1895, is estimated at $140 000 000.

The commissioner of pensions is of the opinion that the year 1895, being the thirtieth after the close of the war of the rebellion, must, according to all sensible human education, see the highest limit of the pension roll, and that after that year it must begin to decline

The claims pending in the bureau have decreased more than 90 000 during the year. A large number of the new claims filed are for increase of pension by those now on the rolls.

The number of certificates issued was 80,213

The names dropped from the rolls for all causes during the year number 37,951

Among our pensioners are nine widows and three daughters of soldiers of the revolution and forty-five survivors of the war of 1812.

The bare faced and extensive pension frauds exposed under the direction of the courageous and generous veteran soldier now at the head of the bureau leave no room for the claim that no purgation of our pension rolls was needed or that continued vigilance and prompt action are not necessary to the same end.

The accusation that an effort to detect pension frauds is evidence of unfriendliness towards our worthy veterans and a denial of their claims to the generosity of the government suggests an unfortunate indifference to the commission of any offense which has for its motive the securing of a pension and indicates a willingness to be blind to the existence of mean and treacherous crimes which play upon demagogic fears and make sport of the patriotic impulse of a grateful people. * * * The completion of the eleventh census is now in charge of the commissioner of labor. The total disbursements on account of the work for the fiscal year ending June 30, 1894, amounted to $10 365,676 81. At the close of the year the number of persons employed in the census office was 679. At present there are about 400 The whole number of volumes necessary to comprehend the eleventh census will be twenty five, and they will contain 22 270 printed pages

* * * * * *

I am entirely convinced that we ought not to be longer without a national board of health or national health officers registered with no other duties than such as pertain to the protection of our country from the invasion of pestilence and disease. This would involve the establishment by such board or officer, of proper quarantine precautions, or the necessary aid and counsel to local authorities on the subject, prompt advice and assistance to local boards of health or health officers in the suppression of contagious disease The creation of such a national health establishment would greatly aid our standing in such conferences and improve our opportunities to avail ourselves of their benefits.

I earnestly recommend the inauguration of a national board of health or similar national instrumentality, believing the same to be a needed precaution against contagious diseases and in the interest of the safety and health of our people.

* * * * * *

By virtue of a statute of the United States passed in 1888, I appointed in July last Hon. John I. Kerman, of the state of New York, and Hon. Nicholas E. Worthington, of the state of Illinois, to form with Hon Carroll D. Wright, commissioner of labor, who was designated by said statute a commission for the purpose of making careful inquiry into the causes of the controversies between certain railroads and their employes which had resulted in an extensive and destructive strike, accompanied by much violence and dangerous disturbance with considerable loss of life and great destruction of property.

The report of the commissioners has been submitted to me and will be transmitted to the congress with the evidence taken upon their investigation

Their work has been well done and their standing and intelligence give assurance that the report and suggestions they make are worthy of careful consideration.

The tariff act, passed at the last session of congress, needs important amendments if it is to be executed effectively and with certainty. In addition to such necessary amendments as will not change rates of duties, I am still very decidedly in favor of putting coal and iron upon the free list

So far as the sugar schedule is concerned, I would be glad, under existing aggravations, to see every particle of differential duty in favor of refined sugar stricken out of the tariff law. If with all the favor now accorded the sugar refining interest in our tariff laws it still languishes to the extent of closing refineries and thousands of discharged workmen, it would seem to present a hopeless case for reasonable legislative aid

Whatever else is done or omitted, I earnestly repeat here the recommendation I have made in another portion of this communication that the additional duty of one tenth of a cent per pound laid upon sugar imported from countries paying a bounty on its export be abrogated It seems to me that exceedingly important considerations point to the propriety of this amendment.

With the advent of a new tariff policy, not only calculated to relieve the consumers of our land in the cost of their daily life but to invite a better development of American thrift and create for us closer and more profitable commercial relations with the rest of the world, it follows as a logical and imperative necessity that we should at once remove the chief if not the only obstacle which has so long prevented our party in the participation of the foreign carrying trade of the sea A tariff built upon the theory that it is well to check imports and that a home market should bound the industry and effort of American producers, was fitly supplemented by a refusal to allow American registry to vessels built abroad, though owned and navigated by our people, thus exhibiting a willingness to abandon all contest for the advantages of American transoceanic carriage. Our new tariff policy, built upon the theory that it is well to encourage such importations as our people need, and that our products and manufactures should find markets in every part of the habitable globe is consistently supplemented by the greatest possible liberty to our citizens in the ownership and navigation of ships in which our products and manufactures may be transported The millions now paid to foreigners for carrying American passengers and products across the sea should be turned into American hands. Ship building which has been protected to strangulation, should be revived by the prospect of profitable employments for ships when built and the American sailor should be resurrected and again take his place—a sturdy and industrious citizen in time of peace and a patriotic and safe defender of American interests in the day of conflict.

The ancient provision of our law denying American registry to ships built abroad and owned by Americans appears in the light of present conditions not only to be a failure for good at every point but to be nearer a relic of barbarism than anything that exists under the permission of a statute of the United States. I earnestly recommend its prompt repeal

During the last month the gold reserved in the treasury for the purpose of redeeming the notes of the government circulating as money in the hands of the people became so reduced and its further depletion in the near future seemed so certain that in the exercise of proper care for the public welfare it became necessary to replenish the reserve and thus maintain popular faith in the ability and determination of the government to meet, as agreed its peculiar obligations

It would have been well if, in this emergency, authority had existed to issue the bonds of the government bearing a low rate of interest and maturing within a short period; but the congress having failed to confer such authority, resort was necessarily had to the resumption act of 1875, and pursuant to its provisions bonds were issued drawing interest at the rate of 5 per cent, per annum, and maturing ten years after their issue, that being the shortest time authorized by the act.

* * * * * *

I cannot for a moment believe that any of our citizens are deliberately willing that their government should default in its pecuniary obligations or that its financial operations should be reduced to a silver basis. At any rate I should not feel that my duty was done if I omitted any effort I could make to avert such a calamity As long, therefore, as no provision is made for the final redemption or the putting aside of the currency obligation now used to repeatedly and constantly draw from the government its gold, and as long as no better authority for bond issues is allowed than at present exists such authority will be utilized whenever and as often as it becomes necessary to maintain a sufficient gold reserve and in abundant time to save the credit of our country and make good the financial declarations of our government

* * * * * *

I conclude this communication fully appreciating that the responsibility for all legislation affecting the people of the United States rests upon their representatives in the congress and assuring them that whether in accordance with recommendations I have made or not, I shall be glad to cooperate in perfecting any legislation that tends to the prosperity and welfare of our country.

GROVER CLEVELAND.

Executive Mansion, Dec. 3, 1894

Does Your Horse Like To Be Curried?

If you want to see your horse stand still while being curried, and purr like a kitten, use one of these Spring Curry Combs advertised on another page. This Comb is made of four loops of a clock spring. The yielding loops of the spring make the Comb soft as the touch of a gentle hand, and yet they allow the teeth to get down into the hollows and folds of the skin, so that the horse is cleaned quickly and thoroughly. And for the horse the operation is changed from one of barbarous torture to one of supreme delight This Comb is sold for only 25 cents, and is to be found in almost every retail store in the land. It is made by the Spring Curry Comb Co. of South Bend, Ind. You will find their name stamped on the handle

If your eyes trouble you in reading at night, see if your glasses are not too weak or have your eyes tested for a new pair. Examination free, at the Arcade Jewelry Store.

GEELE & INGBRECO.

AGAINST GAMBLING.

Rev. A. W. Seabrease Talks at the City Y. M. C. A.

Upholds Mayor Oakley and the City Police in Their Efforts to Reform Fort Wayne.

At the City Y. M C A yesterday afternoon, Rev. A W. Seabrease, of Trinity Episcopal church, talked to the young men on the subject of gambling, which has been likened to the Egyptian plague of darkness After reading appropriate passages from the scriptures he began by saying that gambling had existed in some form ever since the remotest time. The passion of the human mind for excitement was no doubt the main reason the vice had always flourished and this was supplemental by the desire to get something for nothing and to live without working. Gambling has always had a favored location at the points known as health resorts Here many rich people congregate and here the old adage that "Satan loves idleness" is clearly exemplified. The speaker told of a young man who went to Hot Springs with $800 to spend the winter and regain his lost health. He became interested in one of the gaming tables and never stopped until he had spent the entire sum, and all this in one night Dishonored, disgraced and sore at heart, the young man returned to his home.

Continuing, Rev. Seabrease spoke of Chauncy Depew's ideas of gambling and read an extract from one of his speeches in which this observing man said that he believed 90 per cent of the defalcations were occasioned by gambling In fact the passion for chance led to all sorts of crime and did more than any one vice to fill the jails and penitentiaries.

Rev. Seabrease spoke of the great gambling place at Monte Carlo and of the hundreds of suicides which every year occurred in the beautiful park surrounding this hell of iniquity. The speaker spoke of Richard Harding Davis' story, "The Ninety and Nine," and advised every young man to read it on account of the excellent moral lesson there set forth. He also spoke of the vices with which gambling was always associated, showing that nearly all the worst sins were in some way connected with the gaming table. He further said that there were enough laws on the statute books to reform the community in thirty days, but these laws became a dead letter on account of the prevailing sentiment. Here he spoke of the effort being made to reform Fort Wayne and urged upon those present to lend their moral support to the mayor and his officers who were doing such splendid work in freeing the city of gamblers and disreputables of all kinds. This caused a little ripple of applause to go through the room and a few moments later Rev. Seabrease concluded his remarks

HONORING THE DEAD.

The Elks Hold Solemn and Impressive Memorial Services.

Addresses by Brothers William Connor, of Grand Rapids, and R. C. Bell, of This City.

Beautiful and impressive were the memorial ceremonies of the lodge of Elks at the Masonic Temple yesterday afternoon. The house was packed with an appreciative and sympathetic audience, for the occasion was one which readily appeals to the tenderest and most hallowed sentiment—that of grief for those departed.

To many the lodge of Elks is known only as a band of convivial souls who love to revel in Bohemian delights and who think vagabondism is as good as aristocracy any day so long as a man's heart is in the right place. People who join the Elks' lodge are no better or no worse than those who join other orders, but they have this trait in their characters—they usually know and appreciate the two extremes, joy and sorrow.

The exercises opened a few minutes after 2 when the lodge marched in in a body and took seats in the parquet near the stage in the same positions occupied by them in the lodge room Besides the officers, there were seated on the stage Rev Dr. Moffat, Rabbi Hirschberg, Wm E Connor, chaplain of Grand Rapids lodge Hon. R C. Bell and Hon. W. H. Shambaugh. After the lodge of sorrow, as it is called, was duly organized, Reincke's orchestra rendered the beautiful funeral march by Beethoven which was followed by a quartet, "Abide With Me," by Miss Leo Long, Miss C L. Donnelly, D L Root and W. S Bash

The ritualistic work was then gone through with. In this occurs one of the most solemn and impressive incidents, namely, that of calling the names of the dead to answer, if possible, from that bourn from which no audible echo ever came. Such a moment is supreme. The deceased members of the Fort Wayne lodge are Dr. G. W. Long F. C. Davis, M. L Albrecht, W. McK Pardee, M. M M. Slattery and Geo. B McKinnie. As their names were called by the secretary and there was no response, their portraits were shown on a screen built to represent a monument, the likeness being produced by a stereopticon hidden behind the bank of plants and flowers which almost filled the stage The pictures were exposed about thirty seconds each.

After the roll call the lodge sang an ode to the air of "Old Lang Syne" and Rev. Dr. Moffat envoked the divine blessing After more music the speaker of the day Brother Wm Connor, of Grand Rapids, delivered a splendid address which held the audience in the closest attention He was followed by Hon. R C. Bell, who, although ill, gave a beautiful extemporaneous speech, which went straight to the hearts of his hearers

The orchestra followed with another number, after which the ritualistic work was resumed and at the conclusion Rabbi Hirshberg pronounced the benediction and the audience was dismissed.

DEATHS AND FUNERALS.

Diphtheria Continues to Work With Dread Effect.

Two More Children Taken by This Fell Destroyer—Demise of Mrs. Susana Barvy.

Deaths from diphtheria continue to increase with alarming rapidity. Yesterday evening Willie, the four-year old son of Fireman Hoke, of Wallace street, died of the dread disease. Funeral held private today.

SMITH.

Rhea, the four-year-old daughter of Mr. and Mrs. W. P. Smith, of No. 20 Lincoln avenue, died this morning of diphtheria The funeral will be held tomorrow morning privately.

CRAMER.

Eliza Cramer, wife of William Cramer, died this morning at the St. Joe hospital of consumption, aged thirty-four years. The funeral will occur tomorrow morning at 8.30 o'clock from St Patrick's church.

BARVY

Susanna Barvy, aged seventy-six years, died at Mt Vernon, Ill., Saturday of pneumonia, where she was visiting The remains were shipped to this city and the funeral will occur at Leo, the former home of the deceased, tomorrow.

BRILL.

Rosa Mary, the twenty-months-old child of Mr. and Mrs. Henry F. Brill, of 301 East Creighton avenue, died at 7 o'clock last evening, of typhoid fever. The funeral will occur tomorrow afternoon, at 2 o'clock, from the residence.

HAMILTON.

John Hamilton, aged thirty-six, died yesterday morning at the St. Joseph hospital, of dropsy. The remains were taken to the home of his brother, Moses, No. 23 Summit street The funeral will be held Tuesday afternoon, at 2 o'clock, from the U. B church.

SEIDEL

Mrs. Margaret Seidel, aged fifty years, died at No 86 Hayden street, this morning. She was the wife of Conrad Seidel. No time has been set for the funeral.

LICHTENWALTER

At 3 o'clock yesterday afternoon occurred the death of S. M. Lichtenwalter as his home, No. 260 East Lewis street. The cause of Mr. Lictenwalter's death was dropsy. He was born in Starke county, Ohio, in 1822, and moved to Fort Wayne in 1842 He followed his occupation as a carpenter for a year and then moved to Williamsport, this county, where he became a prosperous farmer. He remained on the farm until 1876, when he again moved to this city where he has since resided. A wife survives him, and he was the father of Mrs James Edington and Mrs. Daniel Sprang, of Decatur; Orrin, William M, Wallace, A. L, George, of this city, and Clark, of Williamport. The funeral will occur Wednesday morning at 9 o'clock from the residence and at 9:30 from the United Brethren church.

A SUICIDE CLUB.

Duluth's Young Men Form a Gruesome Organization.

Two Members Have Already Taken Their Own Lives, the Latest Being Arthur Bailly.

DULUTH, Minn., Dec 3.—At West Duluth, Arthur M. Bailly cut his throat with a razor and died instantly last night. Bailly was unmarried and thirty-eight years old. He has lived in West Duluth a number of years The police think a suicide club is in existence in Duluth and West Duluth. There have been several suicides within the last month, the majority of which were unaccountable. On Friday, Sherman Huych, postmaster of Proctor Knot, and related by marriage to the millionaire mine owners, Alfred and C. C. Merritt, shot himself. He carried $4 000 life insurance, but in whose favor is not known. He had the suicide clause erased. Bailly also carried considerable insurance and it was said last night that he also paid an extra fee to have the suicide clause stricken out. Nearly all the men who committed suicide were young and had invested in land and mining property. All values have depreciated of late, and the police believe that the suicide club was formed in consequence. It is expected that the inquest will reveal some interesting things.

The Keystone and Novel Cigar factory is again in operation, and the Keystone, 5c cigar, and the Novel, 10c cigar, are to be had of all dealers. 3-5-8

Twenty-five Years' Experience.

Mr. W. A. Dodge, teacher of piano and guitar, twenty five years, experience Call or address

ARCADE MUSIC STORE.

J. D. Williams expert accountant. Office: 63 East Main street.

IVORY SOAP

99 44/100 % PURE

DON'T ACCEPT IMITATIONS.

THE PROCTER & GAMBLE CO. CIN'TI

Have You Seen the

NEW FALL AND WINTER

STYLES AND PATTERNS

—AT—

A. FOSTER'S

Merchant Tailoring Establishment,

No. 15 W. Wayne St.

If not, go and see them at once. Prices away down to hard pan.

HUMANE SOCIETY NOTICE.

All parties having knowledge of acts of cruelty to animals or children will greatly favor and assist the Fort Wayne Humane Society by telephoning or writing such information to Officer Schlaudroff, 89 Clinton street Telephone No. 42.

A. HATTERSLEY & SON

PLUMBERS,

Steam and Gas Fitters.

48 East Main St.,

FORT WAYNE, IND.

KOHRMAN BROS.

GROCERY,

94 BROADWAY.

Are now located in their new quarters in the Bradi Block, where they will carry a full line of

Staple and Fancy Groceries,

TEAS, COFFEES and CANNED GOODS.

Also MILK DEPOT for PURE JERSEY CREAM, MILK and BUTTERMILK, fresh every day.

Telephone No. 58.

There Are Others

Until you begin to consider quality and price, and you are then forced to agree with the many thousands that there are NONE TO COMPARE to . . . . . .

Lehman's U.S.

$3.98 Buys a good wool Knee Pants Suit, sizes suitable for Boys from 6 to 15 years of age, an extra pants and cap of same material with every Suit. This is the first time these Combination Suits have been placed upon the market for less than $5.00.

$4.25 This is a Special Price on about fifty Boy's Cape Coats and Ulsters, ages 4 to 12, to close. Former prices on these Coats $5.00, $6.00 and $7.00

$10.00 We are showing a line of Men's Suits at this price, of which we are very proud. They are the best the world produces—Cheviots, Cassimeres Worsteds and unfinished worsteds These Suits have heretofore been considered good values at $12 and $15.

$9.89 At this price a line of Men's Ulster Overcoats which are absolute bargains With the make trim and fit of these garments the most fastidious dresser could not find a fault

8c, 2 for 15c Just to make things hum, and for a few days only, a special Linen Collar Sale 300 dozen latest style, standing and turn down 8c or two for 15c.

15c, TWO PAIR FOR 25c Likewise a Special Linen Cuff Sale, Link and otherwise, 150 dozen, for a few days only at 15c, two pair for 25c.

Always the Best. Always the Cheapest

Lehman's U.S.

34 & 36 Calhoun St. - - New Foellinger Block.

The Evening Sentinel.

BY E. A. K. HACKETT.

MONDAY, DEC. 3, 1894.

TONIGHT

WESTMINSTER CHURCH—Lecture on "Switzerland" by Charlotte Allen.
BETHANY CHURCH — Bazar and Fair.
THIRD PRESBYTERIAN CHURCH —Address by Mrs. DeVore on "Alaska"
SHAKESPEARE CLUB—Meets with Mrs Burnett.
FIRST PRESBYTERIAN CHURCH—Business Meeting of Y. P. S C E
MASONIC TEMPLE—"The Tornado," a Strong Melodrama
LODGES—Phoenix lodge No. 101, K. of P, Fort Wayne lodge No. 14, I. O. O F.; St. Mary's, (colored).

READ the president's message

CONGRESS is again in session but will adjourn in a few days for the holidays

IN HIS advocacy of tariff reform President Cleveland takes no backward step.

PIRATES have been discovered at Chicago who live in a boat house in the Chicago river. Heretofore it was believed that this species of desperadoes lived exclusively in the stock exchanges.

MORE than twenty-five members of congress have written the sergeant-at-arms to forward their mileage for the year to their homes, as they do not intend to go to Washington this winter. None of them were re-elected. The sergeant-at-arms has replied that no mileage can be allowed to members who did not actually attend the sessions of congress.

The Message.

THE SENTINEL today presents a synopsis of President Cleveland's message which was read to congress at noon today Like all of Mr. Cleveland's state documents it is quite lengthy and touches on every question that has been considered by the president and his cabinet during the past year. The message bears the imprint of a man of honesty and steadfast purpose, and no backward step is taken The true principles of democracy are upheld. He asserts that amendments to the tariff bill are necessary, standing as he always did on the solid rock of tariff reform The message deserves a close perusal by all our readers.

Alcoholic Liquors.

The New York World of yesterday contains the following editorial on alcoholic liquor. "Morally and from the standpoint of the political and domestic economist, there is no more important question before the people than the retail trade in alcoholic liquors. Nor is this question confined to the United States. It is being discussed in every European language, Turkish included, for even the pious Moslem has become infatuated with the seductive beverages of the Prank

"It is not the purpose here to discuss the moral side of the question, though it is reasonably certain that chronic inebriety is as much a disease as chronic neuralgia and quite as amenable to medical treatment. The habitual drunkard should have a doctor and not a jailer, and it is likely that science, after quackery has been relegated to the background, will give the world a specific for the disease of alcoholism.

"It is just a bit startling to think that the law deliberately places every temptation in the way of men, and after they have lost health, wealth, home and friends, the same law provides punishment for the inebriates it has made We make the saloons a source of revenue to support charities that would not be needed but for the saloons. We have permitted the saloons, particularly in our cities, to become fountains of political corruption. Many of them are the clubs of the idle and the headquarters of the vicious. The evil they do cannot be measured by the visible evidence of poverty and degradation, due entirely to them We are well aware that all this is as trite as it is true, yet familiarity with the ruin the saloons are working should not lessen our efforts to weaken their power for evil"

Washington's Thanksgiving.

The first Thanksgiving proclamation after this country became a regularly organized republic, with a president and a constitution, was issued in 1789. It was modestly signed "G. Washington," and here it is. The original document is still in existence and in the hands of one of those excellent individuals who dote on relics. The reader will observe that there is in this proclamation a spirit of earnestness and a deep sense of duties to be performed that one misses from the presidential Thanksgiving documents of today. The omission is not to their advantage If our congress had today the spirit that Washington so devoutly invoked for it, it would not be a body of men pulling 40 different ways because of the promptings of selfish interests

Read G Washington's Thanksgiving proclamation and echo it in your heart:

Now, therefore, I do recommend and assign Thursday, the 26th day of November next, to be devoted by the people of these states to the service of that great and glorious being who is the beneficent author of all the good that was, that is or that will be that we may then all unite in rendering unto him our sincere and humble thanks for his kind care and protection of the people of this country previous to their becoming a nation, for the signal and manifold mercies and the favorable interpositions of his providence in the course and conclusion of the late war, for the great degree of tranquility, union and plenty which we have since enjoyed, for the peaceable and rational manner in which we have been enabled to establish constitutions of government for our safety and happiness, and particularly the national one now lately instituted, for the civil and religious liberty with which we are blessed and the means we have of acquiring and diffusing useful knowledge, and in general for all the great and various favors which he hath been pleased to confer upon us

And also that we may then unite in most humbly offering our prayers and supplications to the great Lord and ruler of nations and beseech him to pardon our national and other transgressions, to enable us all, whether in public or private stations, to perform our several and relative duties properly and punctually, to render our national government a blessing to all the people by constantly being a government of wise, just and constitutional laws, discreetly and faithfully executed and obeyed; to protect and guide all sovereigns and nations, especially such as have shown kindness to us and to bless them with good government, peace and concord; to promote the knowledge and practice of true religion and virtue and the increase of science among them and us, and generally to grant unto all mankind such a degree of temporal prosperity as he alone knows to be best

Given under my hand at the city of New York, the 3d day of October, in the year of our Lord one thousand seven hundred and eighty nine G WASHINGTON.

How to Defend Peking.

If the Chinese only had an able general, although they could not get back what they have already lost, they might still save much of what is left—at least they might have done so until very lately

For one thing, they might, at very little trouble and expense, if they were ready for it, prevent the Japanese from getting within five miles of Peking. Suppose they had cabled to the United States for a few shiploads of Yankee barbed wire fencing It would at once have revived our drooping iron and steel industry and have saved the capital of the Celestial Kingdom. When the wire was landed on Chinese soil, they should have shipped it by cars, or, if they did not have enough of them, by army wagons to Peking. An army wagon can haul a mile of the wire There is nothing on the earth so formidable by way of defense as bristling barbed wire. It makes one feel clawed to pieces to think of it.

Wooden posts do not cost much. A dozen lines of the barbed fencing might have been strung around Peking, one within the other. If necessary, the whole outfit could have been charged with electricity There is nothing known to man that could have taken Peking with such lines of defense Even if the wires were cut down, they would still lie along the ground and entangle the feet of the Jap invader and down him and destroy him. There are possibilities for defense in barbed wire that it is well worth the while of military tacticians to investigate

The Peffer prophecy is interesting as predicting what probably will not happen. Mr. Peffer says the dissatisfied Republicans, who are the free silver Republicans, will consult with the dissatisfied Democrats, too numerous to mention or classify just now, and these two disgruntled bands will beg the Populists to take them in out of the cold and the wet The Pops will kindly do so Then these three will, in the language of that lamented Democrat, Samuel J Randall, "get together" and make war on the Republican goldbugs and monopolists. Peffer thinks free silver is an issue big enough for a whole campaign even in this big country, and he would like to see a fight made on that alone.

One of the most humorous results of the election is the strike of the mail carriers and mail wagon drivers in east Tennessee. They struck because they thought the election entitled them at once to higher wages It sounds like reconstruction times when every negro thought a Republican reelection would bring him 40 acres and a mule

SOCIETY SMALL TALK.

What Is Going on In the City's Social Circles.

Some Affairs Planned for This Week—Personal Paragraphs and Short News Notes.

W. H Rodebeaver, of Muncie, spent Sunday with his family in this city.

Mrs Charles Eyster is in Toledo, the guest of her sister, Miss Tillie Laughlin.

Mr. W. L. Burnau, of Markle, was the guest of relatives in this city yesterday.

City Attorney Ben Ninde and Will Ninde left this morning for Wichita, Kas.

The Thimble club will be entertained Thursday afternoon of this week by Mrs J. E Ross.

Miss Loretta Dreier will leave soon to spend several weeks in Chicago the guest of friends.

The Pedro club, of South Wayne, spent a pleasant evening with Mrs J. F. Wing, Saturday.

Mrs. Fred Thieme will leave next week for Indianapolis to spend several weeks with her parents

Mr. Frank Riblett has entirely recovered from his recent serious illness and is now able to be out

The Sewing society of the Wayne street M. E church will meet in the church Friday of this week.

Mr. Wade Thayer returned today to Ann Arbor, after spending a few days with his friends in this city.

Hon. E P. Reynolds, jr, of Wymore, Neb, is the guest of Master Mechanic F. W. Morse, of the Wabash.

Mr. and Mrs. Douglas Taylor, of Chicago, are the guests of Mr. and Mrs James Smith, of West Berry street.

Mrs. Copinus, who was in the city to attend the Burnstein-Copinus wedding, left today for her home in Brooklyn.

Mrs S. A Northrop is suffering with neuralgia and was quite sick Saturday and Sunday. She is resting easy today.

Mr. and Mrs. Ephraim Daily have returned from Chicago and are now at home on Edgewater avenue, Lakeside.

Miss Sadie Burnstein, of Goshen, who has been visiting Mrs. A. Pottlitzer, of West Wayne street, returned home today.

Miss Grace Titus will entertain friends at a masquerade party this evening in honor of her birthday anniversary.

Miss Bertha Jackson, of Fairfield avenue, was delightfully surprised by a number of her friends on Saturday afternoon.

Mr. and Mrs. G. W. Lowe entertained guests with a dinner party today at their West Washington street home.

Mr. and Mrs. J R. Hoagland, of Chicago, returned home yesterday after a brief visit with relatives in Fort Wayne.

The Just a Dozen club was entertained in a very charming manner by Miss Jean McLachlan on Saturday afternoon.

Miss Mamie Walton, of East Wayne street, pleasantly entertained the members of her Sunday school class Saturday evening.

Mrs. S. C. Henderson will entertain the Wednesday Afternoon Pedro club at her home, on West Creighton avenue, this week.

A business meeting of the Christian Endeavor society of the First Presbyterian church will be held in the church this evening.

The U. L. and S. club will meet with Mr. and Mrs J. A. Black at their residence on Eliza street tonight, instead of Wednesday evening.

Miss Anna Ward, who with her sister, Mrs. Doebler, of Wabash, is visiting Mrs. Will Morris, at Richmond, will return home this week.

Mr. Morton Mergentheim, who is a student at Harvard school, at Chicago, is at home on a visit to his parents, Mr. and Mrs. A. Mergentheim

Misses Celia Hill, Florence Dalman and Dora Miller have returned home after spending their Thanksgiving vacation at Aboite and Roanoke.

Dr. C. R Dryer, who has been spending a few days with his family at his home in South Wayne, has returned to the state normal school at Terre Haute, Ind.

Mrs. Charlotte Foster, who had been in the city to spend Thanksgiving week with her son, J. A. Foster, on Columbia avenue, Lakeside, left for Delphos, Ohio, Saturday.

Mrs. Chenoworth, of Huntington, spent Sunday in this city the guest of her parents on South Broadway Mrs. Chenoworth will be better remembered as Miss Dora Slater

Mr. W. H. Fleming has gone east. Saturday he was the guest of Mr. Ralph T. Hoagland, of Princeton university, at the Murray Hill hotel, New York and witnessed the great foot ball game

Mrs H. F. Schnelker, of New Haven, entertained a number of friends with a delightful dinner party today in honor of her sister, Mrs. Astry, of Chicago A number of guests from Fort Wayne were present

Mr. W. R Nelson, proprietor of the Kansas City Star, who, with his daughter, has been visiting his sisters, Mrs. B. W. Bond and Miss Eva R Nelson, for the past week, has returned to his home in Kansas City.

Miss Bertha Phillipson, of Warsaw, who has many friends here and has often been a guest in this city, passed through here last evening en route to Baltimore, Md., to spend the winter with Rabbi and Mrs Sheanfarber.

Mr and Mrs. Melching, who reside near Williamsport, entertained a number of friends in a pleasant manner on Thursday evening last. Music, dancing and supper served at 12 o'clock made the evening a most delightful one. Those present were Stella McNamara, Sarah Young, Maggie Melching, Ida McNamara, Emma Melching, Frank Strain, John Spalding, of Fort Wayne; Charles Kriegh, Marion Glock, Lon Kriegh, Charlie Melching, Lew Nicklas, John Shucy.

Mrs. Virginia C. Meredith, of Cambridge City, president of the Indiana Union of Literary clubs, will address the various clubs belonging to the Woman's Club league at its next meeting, January 5, 1895

The talk on "Alaska," given by Mrs. DeVore, at the First Presbyterian church, last evening, was full of interest. Mrs. DeVore is an especially entertaining talker. This evening she will deliver an address at the Third Presbyterian church.

Mr. and Mrs A Mergenthiem delightfully entertained a number of young people at cards last evening at their home on West Washington street, in honor of their son, Morton, who has been spending a few days' vacation in this city. An elaborate collation was served late in the evening.

The Missionary club will meet Wednesday evening at the First Presbyterian church. The subjects of the papers to be read will be "Modern Missionary Work Among the Islands of the Sea," by Mrs John Jacobs; 'The Work in Madagascar," by Mr. A. J Lang; "Incidents in the Life of Rev. John G. Paton," by Mr. C. H. Worden; "Late Missionary Intelligence," by Miss Mary L. Jay.

Friday evening Mr. Fred Schwartz entertained in a delightful manner a number of friends at his home, 42 West Butler street. The evening was spent in games and music, after which a delicious supper was served The invitation list included: Misses Floy Gates, Elsie Durnell, Mae Condon, Bessie Gates, May Kickley, Anna Hagan, Grace Gates, Flora Schwartz Messrs Fred Schwartz, Tom Tolan, Oscar Pressler, Steve Haines, Louis Hoffman, William Hagan, Albert Lapp, Clarence Slagle and Frank Schwartz

Mr. and Mrs. William Wagner very pleasantly entertained friends at their Brackenridge street home Friday evening in honor of Mr Wenstrupt, of Cincinnati. Cards and other amusements were indulged in until 11 p. m, when a dainty collation was served. The receiving room and parlors were pleasingly decorated with potted plants and crysanthemums There were present Misses May Hedekin, Lotta Rohan, Julia Kane, Josephine Manuel, May Trentman, Christine Cady and Messrs. Swegman, Dr. McOscar, Dr. Nierman, A C. Aurentz, William Rohan, Amos Zeiber, of Canton, Ohio, and the guest of honor, Mr. Wenstrupt, of Cincinnati, Ohio.

WOULD LIKE TO VISIT US.

But Zola, the Novelist, Cannot Bear to Leave His Beloved Paris.

Zola wants to come to the United States, but dreads the voyage. He would like to see foreign countries, but looks with horror on the worry and annoyance of getting to them If he could see the United States without several months' absence from Paris, he admits that he would like it, but to leave Paris for any long time, he thinks, would almost break his heart. So he winds up his talk to the American who urged him to come with the promise that he will, if he can nerve himself up to the proper pitch of heroism

"We French," said he, "do not like to travel I am going to Rome, but that is only 36 hours and in a sleeping car all the way In 1830 our literary men travelled more The romanticques had their way then, and Spain and Italy attracted the writers In Rome I will ask an audience from the pope, and notwithstanding all that has been said about my last book I do not see why he should refuse it I am a Catholic. I have been baptized and made my first communion" He then talked of his last book, 'Lourdes," and

EMILE ZOLA

somewhat bitterly declared that if he had pronounced the miracles genuine the book would have had an immense sale, but as he decided against them Catholics are told that they must not read it on peril of their souls

Emile Zola was born in Paris April 2, 1840, but the location was a sort of accident. His father, Francois Zola, was an Italian and a man of note in his time, the scion of an old Venetian family and author of scientific works which gained him a membership in the Royal academy of Padua. As an engineer he planned some vast schemes and went to France to build a new port for the city of Marseilles, but the authorities would not make the venture. They did, however, authorize him to construct the Zola canal at Aix, which irrigates a part of southeast France, previously barren He married a French lady, and their son was born while they were temporarily at Paris

He was reared at Aix, however, but in 1858 located in Paris He had already written a romance on the crusades and a three act comedy in verse, neither ever published, yet after a course at the Lyceum St. Louis he failed in the examination, the examiner pronouncing him "absolutely ignorant of literature." He suffered long in extreme poverty, worked awhile on the docks as a common laborer at $12 per month and thought himself fortunate when he got a position in the Hachette publishing house at $20. All this time, however, he was composing various articles, some of which were offered for publication and rejected as too radical—in fact, rebellious In 1868 came his first success His "La Confession de Claude" pleased the public His subsequent history is known to the reading world. His "L'Assommoir," the romance of the toiling poor, has passed through more editions than any other French novel And yet some few of his recent works have been total failures

"Mothers' Friend" MAKES CHILD BIRTH EASY.

COLVIN, LA - Dec 2, 1889.—My wife used "MOTHERS' FRIEND" before her third confinement, and says she would not be without it for hundreds of dollars.—DOCK MILLS

Sent by express or mail, on receipt of price, $1 per Bottle. Book "TO MOTHERS" mailed free. Sold by all Druggists

BRADFIELD REGULATOR CO. Atlanta, Ga

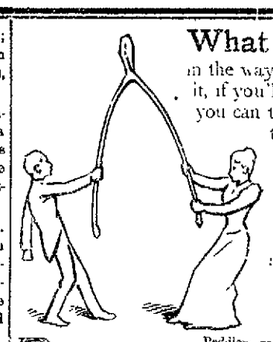

What do you Wish for,

in the way of easy work? You can have it, if you'll use Pearline. With anything you can think of, that water doesn't hurt, the easiest way to wash it or to clean it is to take Pearline. You can't do any harm, by doing away with that wearing rub, rub, rub. Besides, with almost everything, there are special reasons why you should use Pearline. For instance: There's no shrink to flannels, if they're properly washed with it.

Beware Peddlers and some unscrupulous grocers will tell you "this is as good as" or "the same as Pearline" IT'S FALSE—Pearline is never peddled if your grocer sends you an imitation, be honest—send it back. 405 JAMES PYLE New York.

NOT BY DIVINE RIGHT.

SOME DOINGS OF KINGS AND HEIRS APPARENT.

NICHOLAS OF RUSSIA AND HIS MORGANATIC MARRIAGE.

His Conduct in That Respect Has Had Many Parallels—The Duke of York Also Had a Mesalliance — Chapters from History.

THE MARRIAGE of Nicholas II, Russia's young czar, to Princess Alix is another instance of a crown throwing its blighting shadows between two loving hearts. The young autocrat, it is authoritatively stated, has entered upon the marriage relations with a beautiful Jewess and two children have been born to them. The czar was kept in ignorance of the matter until the pressure was brought to bear upon Nicholas, who told his mother, by whom the affair was related to the father. The latter was furious, while Nicholas met his rage by an offer to resign his claim to the crown rather than to give up his pretty wife. His father, however, persisted in his breaking off with his Jewish wife, and Nicholas accepted the inevitable.

The story has more than one parallel in the history of modern dynasties. It is known that the death of Duke Clarence, heir after the prince of Wales to the crown of Great Britain, was hastened by the demand of the queen that he should marry Princess May, the young man being unalterably attached to the daughter of the late Comte de Paris, who, unlike Princess Alix, would not change her religion for the prospect of a crown, and whom the duke of Clarence could not marry and retain his right to the crown. It is also maintained that the duke of York was married privately to the daughter of an admiral of the British navy; that she and their children live at Malta, where the ceremony took place; and that, although the trick was known to the

DUKE CLARENCE.

queen and George's parents, they required him to marry the Princess May.

The story of George IV and Mrs. Fitzherbert is another of like nature. When prince of Wales the beautiful woman, twice a widow, completely infatuated him and she fled to escape his persistent offers of marriage. She was an amiable and high principled woman and tolerated no conduct on George's part unbecoming her dignity. That he would have trifled with her if she had permitted him to do so is certain from the after meanness of his behavior. She consented to a betrothal under strange circumstances He sent a number of intimate friends to her to say that he had stabbed himself out of grief over her rejection of his suit, and they begged her to accompany them to his residence, then Carlton house, to help save his life. She found him covered with blood, and seemingly almost dying. He wailed that unless she became engaged to him he should die. He placed a ring upon her finger, having borrowed it from the duchess of Devonshire. A formal marriage afterward took place, but it had to be kept secret because the

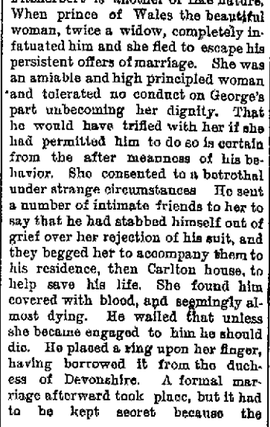

PRINCESS MAY.

bride, being a Roman Catholic, the heir, by acknowledging a marriage with her, would lose his crown. There was no question of the marriage and George was blatant in his declarations that he would give up any number of crowns for Mary Fitzherbert. The king was undoubtedly a party to the base subterfuge, for as soon as the succession had to be considered, the wife so obtained was offered the debasement of a morganatic relation, which she scornfully rejected. She never permitted the king to meet her after his denial that the marriage had been legal, and upon his union with Caroline of Brunswick she retired altogether from society Duke Clarence was willing to give up the woman he loved to marry one he cared nothing for if by no other method he could be king. The duke of York, if the chronicle generally credited be correct, has name signed to the article referred to, on the people and city.

Frances E. Wright and G. W. Wright of Rochester, N. Y., have been separated by the laws of Dakota. She alleged that she had $40,000 when she married her husband, that he spent most of her money, and that when he refused to give him any more money to carry on his hotel, he threatened to kill her. Cruelty and non-support were the grounds for the divorce.

One New New York woman came to Sioux Falls not knowing whether her name was Rosenbaum or Lee. She decided to begin her action under the former name, and she made a mistake. She married, supposing her husband's name to be Rosenbaum, but has since discovered that it was Henry Lee. The second action was begun under the title of Theresa B. Lee vs. Henry Lee, and was successful. The marriage occurred in New York, Feb. 8, 1891. The couple then went to London, where Mr. Lee accepted a position as theatrical manager. Finally the husband became hard up, and pawned $5,000

THERESA B. LEE.

worth of Mrs Lee's jewelry, which had been left her by her mother, and failed to return home. Mrs. Lee was then obliged to take dancing lessons and go on the stage in order to support herself. When she had earned money enough she returned to New York. Shortly after her return she came into possession of considerable property, through the death of a near relative. She then returned to South Dakota with her maid and secured her divorce. She says that during the World's Fair season her husband was advance agent or manager for Fannie Davenport's company.

A Brooklyn theatrical manager figures as defendant in a divorce suit which was settled a few days ago. Mrs. Jennie Wade, a sprightly, handsome and talented little woman lived

JENNIE WADE.

quietly there the required time to get a residence. She kept her story to herself, and was all the time in mortal dread, lest the newspapers would get her history. The evidence does not give a very complete story. It says, however, that Walter Wade of Brooklyn is manager of one of the largest entertainment bureaus in the east; and that he was guilty of non-support in that he failed to provide for his wife, Jennie Wade, and their two children, but, instead, compelled his wife to go on the stage and earn her living by singing, and to do her housework besides. Finally her health broke down and she then went to Sioux Falls. She has now returned east, and is supposed to be living with her mother, Mrs. Sarah Jane Hall, in New York. Mrs. Wade has a very sweet and cultured soprano voice, and has sung several times at private parties in Sioux Falls.

There are now from five to fifteen eastern people at Sioux Falls establishing residences. Lawyers have become exceedingly closed mouthed, and it is almost impossible to get any inside information until the case is filed. Even the right name of clients are not given to the public. There is a young man there whose name is Barnes, and who is called "Mr. Barnes of New York." He has been placed under the charge of a Methodist minister by his mother, now in New York, and reputed to be very wealthy. He is inclined to be wayward, and spends his time and money in a don't care sort of way

Lizzie Cromwell, Defendant.

Charles F. Cromwell, manager of "The Trolley System" theatrical company, is suing his wife, Lizzie, once an actress, for an absolute divorce, at New York. Milton F. McCreary, the co-respondent, testified before Referee August C. Nanz that the charges made against Mrs Cromwell were true, and the referee will report to Judge Gildersleeve that the decree should be granted.

Walter Campbell, who posted $500 some time ago as a forfeit for another fight between Young Griffo and George Dixon, has telegraphed to Tom O'Rourke that he wishes to withdraw the bet.

Johnny Griffin is reported to have received $1,000 for his fight with Lavigne, while the latter's winnings were only $900. Lavigne was overweight, and Griffin would only consent to fight on condition of receiving $1,000.

It's like comparing "A Candle to the brilliancy of the Sun" to compare other Soaps with SANTA CLAUS. Because it's the purest, best and most Economical.

SANTA CLAUS SOAP

Sold everywhere made by THE N. K. FAIRBANK COMPANY Chicago.

CALIFORNIA in 3½ Days

Without change of cars. All meals served in dining cars. Palace drawing-room sleeping cars and tourist sleepers are run through to San Francisco without change, with annex sleeping cars to Los Angeles, leaving Chicago daily via

THE North-Western Line

Variable route tourist tickets, taking in all principal points of interest, and allowing special privileges without extra cost, on sale at

VERY LOW RATES.

Detailed information and descriptive pamphlets will be mailed free on application to W. A. THRALL, General Passenger and Ticket Agent, Chicago. Agents of connecting lines sell tickets via the

CHICAGO & NORTH-WESTERN RY.

A line of magnificent parlor cars are now in daily service on the Wabash to Toledo and St. Louis. Don't fail to try them. 20 20t

Have your Sights and Scenes of the World bound at THE SENTINEL office. tf

"Sights and Scenes in California,"

Is the name of one of the recent publications issued by the Passenger Department of the Union Pacific System.

It deals minutely with every resort of health or pleasure within its assigned limits, and will be found bright and interesting reading. It is doubly interesting to those who desire to escape the rigorous winter which will soon be upon us For a copy of this interesting pamphlet, address E L. Lomax, General Passenger and Ticket Agent, Omaha, Neb., and remember that the Union Pacific offers superior service to the California tourist, Pullman Palace Sleepers and Dining Cars, Chicago to San Francisco, and Pullman Colonist Sleepers from the Missouri River to San Francisco.

For further information call on your nearest ticket agent or address

E L. LOMAX,
General Pass. and Ticket Agent.
29-d-w-tf Omaha, Neb.

Get your World's Fair books bound at THE SENTINEL office. tf

ABC Arnold's Bromo-Celery.

Splendid curative agent for Nervous or Sick Headache, Brain Exhaustion, Sleeplessness, Special or general Neuralgia, also for Rheumatism, Gout, Kidney Disorder, Acid Dyspepsia, Anæmia. Antidote for Alcoholic and other excesses. Price, 50, 75 and 50 cents. Effervescent.

THE ARNOLD CHEMICAL CO. 151 S. Western Avenue, CHICAGO.

Sold by all Druggists.

NEW YORK HAIR BAZAAR.

Just received all the latest styles in Combs, all styles of Hair Ornaments. Doll Wigs from 75c to $1.25.

Miss E. C. RODENBECK, 29 E. Washington Street.

The Best Bargain

—IS A—

Full Measure of Value.

And the full measure you are sure to receive when buying a STANDARD, and as to value it is positively the best SEWING MACHINE on the market.

Don't take our word for it but ask those who speak from experience and consult your own ingenuity after a fair trial.

You may not yield readily to persuasion but you will find it difficult to resist the evidence of your own eyes.

Call and examine the Standard at 38 and 40 East Columbia St.

PFEIFFER & SCHLATTER.

Exclusive Agents.

SCHEUMAN & KLAEHN, Funeral Directors and Embalmers. No. 89 W. Main St., Fort Wayne Ind TELEPHONE—For night call. Nos. 175 and 185; for office, No. 285

The Pennsylvania Station.

Pennsylvania Lines.

Trains Run by Central Time IS FOLLOWS. * Daily. † Daily except Sunday.

Trains depart from Pennsylvania Station Fort Wayne, Ind.

East Bound.	West Bound.
* 5 35 a. m.	* 3 30 a. m.
* 6 54 a. m. From Chi...	* 5 20 a. m. Limited
12 55 p. m.	† 9 00 a. m.
* 8 05 p. m.	11 40 a. m.
* 9 20 p. m. Limited...	* 4 30 p. m.
† 7 10 a. m. Crestline...	* 5 30 p. m.
10 35 p. m. From Chi...	† 7 05 p. m. From Crestline.

Wabash Line

Trains Carrying Passengers Leave FORT WAYNE. Schedule of May 20, 1894.

GOING EAST.	DEPART.
New York and Boston Lim., daily	4 48 a m
Toledo Express, except Sunday	1 15 p m
Atlantic Express, daily	7 12 p m
Local Freight	6 00 a m
Lafayette Accommodation Arrive, except Sunday	11 00 am
GOING WEST.	DEPART.
Pacific Express, daily	8 05 a m
Kansas City Ex., except Sunday	1 35 p m
Lafayette Accom'n, except Sunday	3 30 p m
St. Louis Limited, daily	8 30 p m

INDIANAPOLIS TIME CARD.

Lv Fort Wayne.	Ar Indianapolis
8 05am	2 50pm
1 30pm	6 20pm
3 20pm	11 00pm
8 20pm	3 20am
Lv Indianapolis	Ar Fort Wayne
7 00am	1 00pm
1 20pm	7 05pm
7 00pm	4 43am

Through New York Palace Sleeping cars, dining cars and new free chair cars on New York vestibule limited. Free chair cars and dining car on Pacific limited express.

Kansas City express and Cannon Ball has new free reclining chair and palace sleeping cars to Kansas City without change.

R. G. THOMPSON, Passenger and Ticket agent, Fort Wayne Ind.

LAKE SHORE & MICHIGAN SOUTHERN RAILWAY—Fort Wayne Branch

SOUTHWARD.	ARRIVE
No. 463 Way Freight	5 25 pm
No. 498 Day Express and Mail	10 35 am
No. 510 Detroit & Ind'ls Express	8 35 pm
NORTHWARD.	DEPART.
No. 452 Way Freight	3 40 pm
No. 497 Through Express and Mail	11 45 am
No. 509 Detroit & Indianapolis Ex	1 45 pm

FT. W., C. & L. R. R. AND L. H. & W. R. R.

NORTH BOUND—ARRIVE FORT WAYNE.

No. *40 Passenger.....Arrive 11 40 am
No. 142 Passenger..... " 10 25pm
No. 1170 Local..... " 4 50pm

SOUTH BOUND—LEAVE FORT WAYNE.

No. 141 Passenger.....Leave 7 10 am
No. *43 Passenger..... " 4 00 pm
No. 1171 Local..... " 9 30 am

*Daily except Sunday. *Daily

Cincinnati and Indianapolis Time card

Leave Fort Wayne.	Arrive Indianapolis.	Arrive Cincinnati.
7:10 a. m.	11:30 a. m.	3:05 p. m.
4:00 p. m.	11:10 p. m.	10:50 p. m.

GRAND RAPIDS & INDIANA RY R.

GOING NORTH.

*For Grand Rapids and North.....Lv. 9.30 am
†.....Lv 3.15 am
†From Richmond.....Lv 2.55 pm

GOING SOUTH.

†For Richmond and Cincinnati.....Lv. 5.45 am
†.....Lv. 1.15 pm
†From Grand Rapids.....Lv. 11.45 pm
*Daily. †Daily except Sunday.

NICKEL PLATE.

The New York, Chicago & St. Louis R.R.

EAST.	Arr.	Dep.
N. Y. & Boston Express	*2 55 am	*3 05 am
Cleveland Mail	11 25 pm	11 45 pm
Eastern Express	*6 45 pm	*7 05 pm
Local Freight	12 45 pm	17 30 am
WEST.	Arr.	Dep.
Chicago Express	*2 10 am	*2 20 am
Chicago Mail	11 05 pm	11 15 pm
Western Express	*4 30 pm	*4 40 pm
Local Freight	11 20 pm	17 00 am

*Daily. †Daily except Sunday. Through Buffet sleeping cars to Chicago, Buffalo, New York and Boston. Through tickets to all points at lowest rates and baggage checked to destination.

M. C. BAKER, District Pass. Agt., Depot, Fort Wayne, Ind.

Grand Xmas and New Years Offering.

Great reduction in prices for enlarging Photographs in Crayon, Sepia, Pastel, Water Color, Oil, etc. Beautiful holiday presents of landscapes, fruit, flowers, animals, etc. No charge is made if work is not entirely satisfactory. Our work the best, prices lowest in the city. For particulars, call at Studio, Room 14, Schmitz Block.

Artist and Teacher of European School of Art, Schmitz Block, cor. Calhoun and Washington Sts. Students enter at any time.

LYDIA E.

PINKHAM'S
Vegetable Compound

Is a positive cure for all those painful

Ailments of Women.

It will entirely cure the worst forms of Female Complaints, all Ovarian troubles, Inflammation and Ulceration, Falling and Displacements, of the Womb, and consequent Spinal Weakness, and is peculiarly adapted to the *Change of Life*. Every time it will cure

Backache.

It has cured more cases of Leucorrhoea than any remedy the world has ever known. It is almost infallible in such cases. It dissolves and expels Tumors from the Uterus in an early stage of development, and checks any tendency to cancerous humors. That

Bearing-down Feeling

causing pain, weight, and backache, is instantly relieved and permanently cured by its use. Under all circumstances it acts in harmony with the laws that govern the female system, and is as harmless as water. It removes

Irregularity,

Suppressed or Painful Menstruations, Weakness of the Stomach, Indigestion, Bloating, Flooding, Nervous Prostration, Headache, General Debility. Also

Dizziness, Faintness,

Extreme Lassitude, "don't care" and "want to be left alone" feeling, excitability, irritability, nervousness, sleeplessness, flatulency, melancholy, or the "blues," and backache. These are sure indications of Female Weakness, some derangement of the Uterus, or

Womb Troubles.

The whole story, however, is told in an illustrated book entitled "Guide to Health," by Mrs. Pinkham. It contains over 90 pages of most important information, which every woman, married or single, should know about herself. Send 2 two-cent stamps for it. For

Kidney Complaints

and Backache of *either sex* the Vegetable Compound is unequaled.

Lydia E. Pinkham's Liver Pills cure Constipation, Sick Headache, 25c.

All druggists sell the Vegetable Compound, or sent by mail, in form of pills or Lozenges, on receipt of $1.00. *Correspondence freely answered.*

You can address in strictest confidence,

LYDIA E. PINKHAM MED. CO., Lynn, Mass.

WANTED.

WANTED—Typewriter to rent; state make and price. Address, Typewriter, care of SENTINEL. 1-2t

WANTED—Immediately three unfurnished rooms in respectable family, for two ladies, for light house-keeping. Address A. H., Sentinel. 1-2t

WANTED—A single young man to work on a dairy farm; must be a good milker. Apply to John Dimon, two miles north of city on Lima road; go through Bloomingdale. 3-2t

WANTED—Salesmen in every county—$75 month and expenses. Office, furniture, advertising furnished. Goods monopoly. Experience unnecessary. Address K S. Co., 53 Colonade Building, Boston, Massachusetts. oct 17-eod-26t

WANTED—We have money to loan on improved city property, in sums to suit the borrower. Also on improved farm property. We can give you first-class insurance on your property. Houses to rent, in different parts of the city.
SCHRADER & WILSON, 7 Court St., 1st., floor.

FOR RENT.

FOR RENT—Cheapest rents in the city in Rie Arcade, central, only 80 feet from Calhoun St. on W. Berry. 4-tf

FOR RENT—Nine-room house, newly painted and remodeled, with good barn, gas and water in house, bath room, hot and cold water; location best in the city. Inquire of Mr. J. Dickerson, No. 19 Lafayette St. 1-tf

FOR SALE.

FOR SALE A driving horse suitable for a lady. Enquire at 9 E. Columbia. tf

FOR SALE—Forty-five acres of land for sale; if taken at once will take property on first payment, worth from ten to twelve hundred dollars, balance on small payments running ten years. This is a bargain for some one. Enquire of Dr. Niswonger, 33 Calhoun street, city.

MISCELLANEOUS.

Anybody troubled with a cough or cold, after la gripe or throat trouble, call and try my lung syrup. It never fails to cure. No. 14 Murry street. tf

THE YOUNG WOMEN'S CHRISTIAN ASSOCIATION of Fort Wayne invites the employers and employes of this city to make use of our employment bureau. We endeavor to make this a means whereby women who give good reference can promptly find employment, and whereby employers can be sure of trustworthy helpers. Office hours for applicants, each day from 9 to 11 a. m., at the Y. W. C. A. rooms, 25 West Wayne street. 28-tf

FREE DISPENSARY.
Open every day from 8 a. m. to 9 p. m., at the Fort Wayne College of Medicine, 160 W. Superior street. Medicines free to the poor. Patients too sick to come to the Dispensary will be visited at their home. Dispensary in charge of Dr. Alice Hamilton.

PROFESSIONAL.

DOCTOR MARY WHERY
Office and Residence 26 Madison St.
Specialty—Diseases of Women.
HOURS: 9 a. m. to 4 p. m. and 7 to 8 p. m.
Telephone 470.

CHICAGO MUSICAL COLLEGE
Central Music Hall, CHICAGO.
29th Year Opens September 10th, 1894.
Acknowledged the superior Institution of America. Every facility offered for a thorough course in
MUSIC and DRAMATIC ART.
Catalogue Giving Full Information Mailed Free.
DR. F. ZIEGFELD, PRES. CARL ZIEGFELD, MGR.

A special invitation is extended to everybody to call and see our display of goods. The finest Art Room in the state and the largest and most elegant stock of

CHRISTMAS GIFTS

Ever shown in any City.

OPEN EVENINGS.

Goods selected now can be stored with us until wanted.

PIANO and TABLE LAMPS,
FINE CUT GLASS,
ROGER BRO. 1847
SILVER KNIVES and FORKS.

WARD'S CHINA STORE,
8 West Columbia street; sign of Iron Dog.

HOW COULD HE.

Bearded Lady: What made you discharge the "armless man?"
Manager: He threatened to slap the "fat woman."

DURING A PAUSE IN THE SERMON.

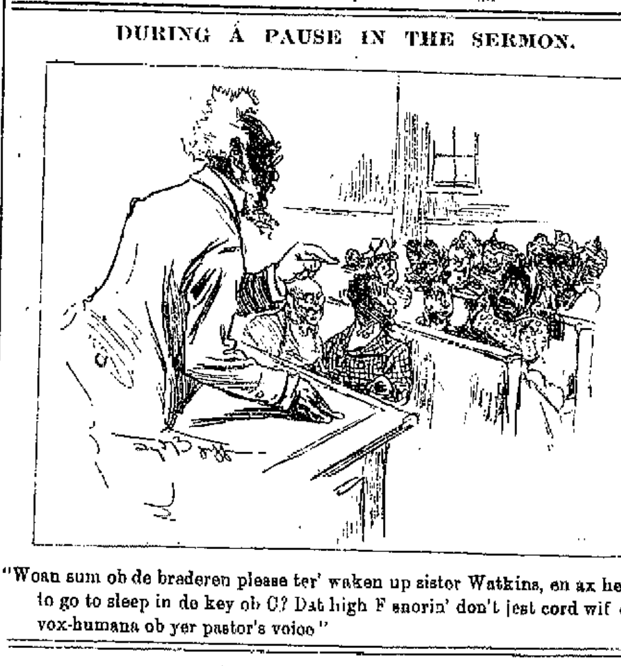

"Woan sum ob de braderen please ter' waken up sister Watkins, en ax her to go to sleep in de key ob C? Dat high F snorin' don't jest cord wif de vox-humana ob yer pastor's voice."

HIS USUAL LUCK.

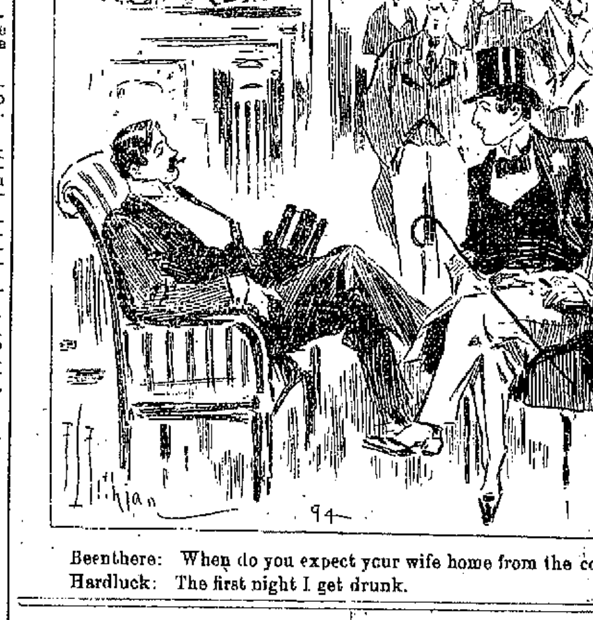

Beenthere: When do you expect your wife home from the country?
Hardluck: The first night I get drunk.

COOPER PROMOTED.

Made General Foreman of the Shops at Montpelier.

Four Worthy Young Men in the Wabash Freight Office Promoted—Local Gossip.

W. Scott Cooper this morning went to Montpelier, Ohio, to assume the general foremanship of the Wabash shops at that place, vice John Cupples, who has returned to the train service and will run an engine on the Fifth district. Mr. Cooper has lived in this city all his life. He learned the machinists' trade in the Wabash shops and then went to work in the Pittsburg shops, where he worked until two years ago, when he returned to the Wabash. He is a first-class mechanic is possessed of all the qualities that go to make a good foreman and will no doubt be successful in his new office.

FOUR MORE PROMOTIONS.

Faithfulness and efficiency have led to the promotion of four of the employes in the Pittsburg freight office W. H. Ortman has been promoted from freight receiver to rate clerk; J. N. Reed was promoted from yard clerk to freight receiver; Bert Brown, the day messenger, was made night messenger, with increased pay, and Will Hibbins, the notice boy, was made day messenger.

BRIEF MENTION.

Congressman McNagny was a passenger on No. 8 last evening, en route to Washington.

Pittsburg engine No. 115, recently repaired, took out the Plymouth local freight this morning.

Mr. Case, of the Louisville, St. Louis and Texas railroad, will be the guest of friends in this city tomorrow.

H. T. Swegman, clerk in Superintendent C. D. Law's office, was the guest of his mother at Delphi over Sunday.

G B. McCormack and W. S Stedman, Nickel Plate conductors, have resumed their runs after a few days' rest.

Supt. C. D. Law, who was visiting his sons at Denver, Col., has arrived in Chicago and will come home on No. 8 tonight.

Master Mechanic F. A. Rider has returned from New York, where he spent Thanksgiving week with relatives.

Nickel Plate Brakemen Reese, W. Wills and W. Greenslade were sick and off duty the latter part of last week.

It is stated that on the Pennsylvania lines west of Pittsburg 500 more loaded cars are being handled daily than at the corresponding period in 1839. Every division in the western system shows gain.

C. E. Blackburn and W. A. McDowell have become brakemen on the Nickel Plate road.

Machinist Bob Taylor, of the Bass works, is suffering with bilious fever and has been confined to his home for several days.

Twenty teams are at work cutting through the big hill to make the connection of the Findlay, Fort Wayne and Western road with the Wabash.

The Panhandle depot at Amboy was burned down Saturday morning, entailing a loss of about $1,700, with all the records. The cause of the fire is unknown.

Foreman Joseph Slater, of the Bass blacksmith shop, has returned from a business trip to Detroit. He reports the manufacturing business in that city very dull.

Fred Walbaum, machinist at the Bass works, slipped on the floor of the shop last Saturday evening and sustained a sprained knee which will probably disable him for some days.

Pittsburg engine No. 277, of the class X pattern, hauled thirty-five loaded and seven empty cars from Crestline to this city yesterday. Considering the wet and slippery condition of the rails, this was considered a remarkable feat.

In November twenty-eight employes on the Indianapolis division of the Panhandle lines became members of the Voluntary Relief department. Eighty per cent. of the employes on the Panhandle lines are now members of this organization.

Tony Kelker, the veteran Pennsylvania engineer, will miss the pay car this month for the first time in forty-five years. Mr. Kelker has been a locomotive engineer for thirty-nine years, and has been in the employ of the company since 1849. Since that time he has never missed a pay day. A few weeks ago he dislocated his shoulder and has not been on his engine since the first of November.

The Kankakee marshes have been on fire for several days. No damage done so far.

Israel Scranton, late of Diether Bros.' factory, has taken a position as fireman on the Wabash road.

After a brief illness, Ben Pettit has resumed his duties in the testing room of the electric light works.

Frank Binkley, Harry Knoll and George Hilgerman have resumed the positions in the electric light works they held about a year ago.

A. E Ames, of the engineering department of the electric light works, has returned from Napoleon, Ohio, where he put in an electric lighting plant.

Clerk H. A. Philley, of Road Foreman of Engineers A. H. Polhamus' office, sang a beautiful solo at the meeting of the R. R. Y. M. C. A. yesterday afternoon.

Henry Horstmeyer, of the Wabash shops, who was sick with typhoid fever, has so far recovered as to be able to be out on the streets. He says he expects to resume work next week.

M. R Johnston has returned from Elgin, Ill., where he was called some days ago by a letter announcing the illness of his father. Mr. Johnston is employed in the tool department of the electric light works.

No. 8, the eastbound Pittsburg passenger train, carried a party of distinguished gentlemen Saturday night. Among them were Senators Cullom, Allison and Patton, and Congressman Burrows, who were en route to Washington.

President Ingalls, of the Big Four, is quoted as saying that the Michigan division, according to its mileage and cost to the company, is the best paying division in the system, consequently he intends to spend money freely in improving the property.

There will be two sections of east bound Nickel Plate train No. 6 tonight. The second section will consist of seven coaches and will carry 300 emigrants, who have become discouraged in their efforts for a livelihood in America and are bound for the home of their birth.

The Panhandle shops at Logansport, which heretofore ran eight hours per day, commenced operations on a nine hour schedule this morning. On account of the Pennsylvania company throwing the greater portion of its freight business to that line, engine repair work is very heavy.

Herbert Walton, of 18 Bass street, while at work in the electric light works this morning, got his hands in some machinery and the nails were torn off of four fingers of the right hand and two of the left. It is a very painful accident and renders the young man almost helpless for the present. Dr. A J. Kesler was the attending surgeon.

Harry A. Bonn, chief clerk in the office of Assistant General Passenger Agent Higgins, of the Atchison, Topeka and Santa Fe road, at Chicago, will be married about the holidays to a charming stenographer of a down town office and who resides in the south side. Mr. Bonn is well known in this city and this bit of news will interest many of our readers.

The Lima Democrat says: "M. C. King, who for the past year has been connected with the Central Oil company, under Manager Elliot, has been promoted in the company's service and was yesterday transferred to Fort Wayne, Ind., where he will assume charge of the business of the company in that city. Mr. King is a young man of excellent habits and the position is one of importance and trust."

A business man of New York, who is well informed as regards the affairs of John Newell, late president of the Lake Shore, is authority for the statement that his estate has dwindled down to $40,000. At the time of his death it was estimated at $150,000. That he should have given his life time to building up the Lake Shore road till it became one of the finest railroad properties in the country and then die leaving so small an estate is a surprise.

The dead man found along the Pennsylvania tracks, a short distance east of Van Wert, as mentioned in THE SENTINEL last Saturday, was John Ford, of Middlepoint, Ohio, well known to the trainmen. He was a single man, aged forty years, and made his home with two married brothers, the only relatives he had. The deceased was buried at Middlepoint at 2 o'clock yesterday afternoon, the funeral being the most numerously attended of any that has taken place at that town.

Late Saturday afternoon the committee appointed to select a location for the grand offices of the Brotherhood of Locomotive Firemen decided upon Peoria, Ill., and the offices, which are now at Terre Haute, will be removed to the former city this week. The bid of Peoria was $52 less than Evansville, $800 less than Indianapolis, and $1,100 less than Cleveland for each year's expense account, and shows a saving of $9,252 from last year in Terre Haute. The question of paying interest on the cash balances was never before considered. Peoria is to pay 3 per cent.

HARRY GOODSELL DEAD

Harry Goodsell, a Wabash trainman, died last evening at the home of Engineer Shaver, at 173 West Superior street, after a long illness with typhoid fever. The deceased was thirty years old, unmarried and a most estimable man. His father, who resides in Pennsylvania, has been notified of his son's death, and the time of the funeral will not be set until the bereaved parent arrives.

Awarded
Highest Honors—World's Fair.
DR. PRICE'S CREAM BAKING POWDER
MOST PERFECT MADE.
A pure Grape Cream of Tartar Powder. Free from Ammonia, Alum or any other adulterant.
40 YEARS THE STANDARD.

The Modern Mother

Has found that her little ones are improved more by the pleasant laxative, Syrup of Figs, when in need of the laxative effect of a a gentle remedy than by any other, and that it is more acceptable to them Children enjoy it and it benefits them. The true remedy, Syrup of Figs, is manufactured by the California Fig Syrup Co. only.

Highest of all in Leavening Power.—Latest U. S. Gov't Report

Royal Baking Powder

ABSOLUTELY PURE

Plymouth church was thronged last night with an audience that overflowed the spacious Sunday school rooms, even up in the gallery of the primary class, and standing room was at a premium. After devotional services the pastor, Rev. J. S. Ainslie, gave a brief and incisive address upon the text: "There is no Difference," bringing home to every heart the heed of the forgiving grace of God. Then the "Oratorio of the Prodigal Son," by Sullivan, was rendered by the well trained chorus of thirty-five voices. Prof. Miles proved himself again a master as the director of the chorus. The solos by Mr. Studor, Mr. Safford, Mrs. Hesser and Miss Long were rendered with wonderful power and sweetness, while the chorus singing was such as has been seldom, if ever, heard in a Fort Wayne church. So much interest has been manifested that it is probable the Oratorio will be repeated some evening next week.

Important Facts.

If you have dull and heavy pain across forehead and about the eyes; if the nostrils are frequently stopped up and followed by a disagreeable discharge; if soreness in the nose and bleeding from the nostrils is often experienced; if you are very sensitive to cold in the head accompanied with headache; then you may be sure you have catarrh; and should (immediately) resort to Ely's Cream Balm for a cure The remedy will give instant relief.

Tours in the Rocky Mountains.

The "Scenic Line of the World," the Denver & Rio Grande Railroad, offers to tourists in Colorado, Utah and New Mexico the choicest resorts, and to the trans-continental traveler the grandest scenery. Double daily train service with through Pullman sleepers and tourists' cars between Denver and San Francisco and Los Angeles. For illustrated descriptive pamphlets write
S. K. HOOPER,
22d&wtf G. P. A., Denver, Col.

Mothers, Be sure and use "Mrs Winslow's Soothing Syrup" for you children while cutting teeth. It is the best remedy of all. May8eod&wly

Bear River Valley. Utah.

For Dairying, Fruit Growing and Agriculture, unsurpassed. One hundred and twenty thousand acres now ready for cultivation, all under the Bear River canals. Abundance of water at the lowest rates ever offered. Lands all adjacent to two railways, overlooking the Great Salt Lake, which assures a general and healthy climate. Mild winters, delightful summers—the ideal place to build a home in which to spend the balance of your days, surrounded by farm and orchard, which guarantee all the necessities and most of the comfort of life. Address W. E. Hubbard, Immigration Agent, Rio Grande Western Railway, Salt Lake City, Utah. 29-eod-tf

You can eat, drink and be merry in the new Wabash buffet parlor cars.

The Coming State.

When the present territory of Utah enters the union of states, it will do so with a population of about 200,000 souls and a climate unsurpassed in the wide world. It will be richer in agricultural resources than any other state. It has within its borders nearly all of the known minerals and metals—gold, silver, copper, iron, tin, etc, etc—in abundant quantities. It has, best of all, a health giving climate, always temperate in summer and in winter. It has hot sulphur springs and, is in fact, one large sanitarium. Utah is the ideal place to build a home in which to spend the balance of your days, surrounded by farm and orchard which guarantee all the necessities and most of the comforts of life. There are millions of homes now awaiting settlement. Send to J. H. Bennett, Salt Lake City, for a copy of "Utah's Resources." It will pay you to post yourself on the merits of the "coming state" which has been aptly termed "The Promised Land" 6 eod d & w

IF YOU ARE SICK CALL ON

YOUNGE'S
Medical and Surgical Institute,
No. 176 Calhoun St.,

For the treatment of all CHRONIC DISEASES of the Brain, Lungs, Heart, Liver, Stomach, Kidneys, Bladder, Bowels, Cancer, Tumors, etc., etc.

Located here since 1876, practicing his specialties of all forms of Blood and Skin Diseases. NERVOUS DISEASES of young men, who from early indiscretions are unfitted for marriage relation. MIDDLE AGED MEN from loss of virility and debility of the generative organs restored. SECRET DISEASES of both sexes positively cured by pleasant remedies in the shortest possible period. Special study and long experience can be relied on in the treatment of Diseases of Women. Special medicines obtained at office or by express. Patients inclose stamp for prompt reply. Consultation free.
OFFICE DAYS:—Thursday, Saturday and Sunday.

Pelican's Great Wings.

The great pelican often has a wing spread of fifteen feet. The bird itself sometimes exceeds twenty-five pounds in weight.

Drop Us a Line

If you are thinking of spending the winter in California or the south Write any agent of the Nickel Plate road and he will be pleased to quote you rates and forward maps of the different routes. Winter tourist rates are now in effect. 3 eod12tw4t.

If you want a delightful trip patronize the new buffet parlor cars now running on the Wabash. 20-20t

Half Fare Excursions South.

November 6th and Dec, 4th, via the "Muncie." Ask agents for particulars. 5tilldec4

Try those new Wabash parlor cars. They are elegant. 20-20t

The Nickel Plate Road Offer Holiday Rates

December 24, 25th and 31st and January 1, good returning January 2d, 1895. 3 eod12tw4t.

HOME SEEKERS EXCURSION

Via the Muncie Dec. 4th and 18th to 17 states and territories south and west. Ask agents Lake Erie & Western R. R. for particulars. 30 1 3 8 15 5t.

Better Every Year.

Time was when the "glorious climate of California" did not attract tourists. But year after year the tide of travel sets in stronger and stronger every fall and winter toward this favored region. There is no climate like it on this continent for a winter resort, and the usual fine service on the Union Pacific system has this season been brought to a degree of perfection which leaves nothing to be desired.

For further information call on your nearest ticket agent or address
E L LOMAX,
General Pass. and Ticket Agent,
29dawtf Omaha, Neb.

Subscribe for the SENTINEL.

Harper's Magazine

IN 1895.

The Simpletons, a new novel by THOMAS HARDY, will be begun in the December Number, 1894, and continued to November, 1895. Whoever may be one's favorite among English novelists, it will be conceded by all critics that THOMAS HARDY stands foremost as a master artist in fiction, and The Simpletons may be expected to arouse enthusiasm not inferior in degree to that which has marked Trilby—the most successful story of the year. Another leading feature will be the Personal Recollections of Joan of Arc, by the Sieur LOUIS DE CONTE, Her Page and Secretary, under which guise the most popular of living American magazine writers will present the story of the Maid of Orleans. In the January Number will appear a profusely illustrated paper on Charleston and the Carolinas, the first of a series of Southern Papers. Northern Africa is attracting more attention than at any other time since it was the seat of empires. The next volume of HARPER'S MAGAZINE will contain four illustrated articles on this region, and three of them will depict the present life there. JULIAN RALPH will prepare for the MAGAZINE a series of eight stories, depicting typical phases of Chinese Life and Manners. Besides the long stories, there will begin in the January Number the first chapters of A Three-Part Novelette, by RICHARD HARDING DAVIS—the longest work yet attempted by this writer. Complete short stories by popular writers will continue to be a feature of the MAGAZINE.

Send for Illustrated Prospectus.

The Volumes of the MAGAZINE begin with the Numbers for June and December of each year. When no time is mentioned, subscriptions will begin with the Number current at the time of receipt of order. Cloth cases, for binding, 50 cents each—by mail, postpaid. Title-page and Index sent on application.

Remittances should be made by Post-office Money Order or Draft, to avoid chance of loss.

Newspapers are not to copy this advertisement without the express order of Harper & Brothers.

HARPER'S PERIODICALS

Harper's Magazine..........one year, $4 00
Harper's Weekly..........one year, $4 00
Harper's Bazar..........one year, $4 00
Harper's Young People one year, $2 00

Postage Free to all subscribers in the United States, Canada, and Mexico.

Address HARPER & BROTHERS,
P. O. Box 959, N. Y. City.

Xmas Number
—OF—
MUNSEY'S MAGAZINE
NOW ON SALE
—AT—
STAHN & HEINRICH'S.
This is certainly the finest No. of Munsey's Magazine come out yet.
Be Sure to Get One.
10c Only.

D. D. WEISELL & SON
DENTISTS
EAST BERRY ST
PIXLEY & LONG BLOCK 3d FLOOR
ROOMS 24, 25, 26, 27 TAKE ELEVATOR

DR. T. J. DILLS
No. 26 W. Wayne St.,
Makes a Specialty of all Diseases
—OF THE—
Eye AND Ear
OFFICE HOURS: 9 to 12 a. m. and 2 to 5 p. m.

We ask you to kindly—
COMPARE —
The Make, Fit and Style of Our Clothing with others

PIXLEY & CO.
Offer a grand opportunity to buy Dependable Clothing at Lower Prices than ever.

Court—
COMPARISON
Of Our Prices with others who deal in same high grade Clothing.

COME In and Try On a Few of Our Suits . . .
And see how superior the fit and style to that sold by most Ready-to-wear dealers.

In Our Boy's Department
We are showing Greater Values than ever. Don't fail to Look Through This Department before buying your Boy's Suits or Overcoats, and see what we have to offer. Ask to see Our Gloves and Mittens.

"MAKE NO MISTAKE."
The only Exclusive Cloak and fur House will show you more Garments than any other house in Fort Wayne.
We always show the Latest. Our prices are Positively the Lowest. We show no trash. Give us a call and you will not regret it.
V. GUTERMUTH, 52 1-2 Calhoun St.

FT. WAYNE LOAN OFFICE. Est'd 1876. Time Tried, Fire Tested. Money, any amount Loaned on VALUABLES.
We deal in DIAMONDS, WATCHES, Carpets, Musical Goods TRUNKS AND VALISES.
GREATEST BARGAIN HOUSE IN INDIANA. HORACE MARIOTTE PAWNBROKER, 20 East Columbia Street.

NATIONAL DETECTIVE BUREAU
96 1-2 E. Market St., Rooms 12, 13, 14 and 15.

This Bureau investigates murders, conspiracies, blackmailing, burglaries, thefts, horse and stock stealing, legal evidence in divorce and other family matters, etc. Only experienced and trustworthy detectives employed. Reliable reference furnished you from Indianapolis, any State in the Union or any part of Europe. The Superintendent of this Bureau was formerly State Detective Officer for the State of New Jersey, also Chief Detective of the N. Y., O. & W. Railway, late Superintendent World's Secret Detective Service of New York City, and also was Chief of Police in New Jersey, and connected with the Midland Railway Police and Detective Department of England. We have reliable operators located in all parts of the world, and can furnish reliable men on short notice. For further particulars, address

CHAS. AINGE, Supt. National Detective Bureau,
DEPARTMENT A. INDIANAPOLIS, IND

ESTABLISHED 1845.

J. C. PELTIER,
17 W. Wayne St.
Office Telephone No. 251
Residence Telephone. No. 2.

EVERYBODY ADMIRES IT.

In fact, everybody is about crazy with delight over our

NEW MUSIC FOLIO

The World's Sweetest Songs.

You will find the Coupon for part 2 in today's Sentinel. Cut it out and bring it and 10 cents to this office and get it. You can get back numbers by saving the Coupons.

NEVER WAIT

To see a better line of
Pianos, Organs
And Other Musical Instruments
Than can be seen today at
S. A. KARN'S.

His wareroom is filled with the best instruments in the market. In fact his stock was never more complete. Waiting for prices to get lower will not pay the waiter. Prices are WAY DOWN now. Take a peep into his store and he will convince you that this is true. It will do you good to call and see his stock of pianos at

9 East Columbia Street.

All Goods Sold on Monthly Payments.

S. KRAMER, SIGN - PAINTER
90 E. MAIN STREET.
Finest and Best Work Cheapest place in the city

J. M. E. RIEDEL,
ARCHITECT.
SCHMITZ BLOCK, 3d Floor

G. W. BRUNS & CO.
PLUMBERS.
Agents for the Goodrich Self-Heating and Folding Bath Tubs
125 CALHOUN STREET.

OHIO MILITARY INSTITUTE. High Class School for boys. Prepares for College or Business. Illustrated Catalogue. Dudley Emerson, A.M., Pres., College Hill, Cincinnati, O.

BUSINESS DIRECTORY

SHOEMAKING.

B. NOWVITSKY,
Hand Made BOOTS and SHOES.
Repairing neatly done. Second-hand shoes bought and sold. Umbrellas Repaired and Covered. Half Soles, 50 and 60 cents, Ladies' Half Soles, 35 and 40 cents. New shoes sold at 10 per cent. discount. Umbrellas repaired at half price. No. 213, corner Calhoun and Montgomery Sts., also 145 Holman St., Fort Wayne, Ind.

INSURANCE.

JAMES E. GRAHAM,
Attorney at Law.
Abstractor of Titles.
Insurance, Real Estate, Loan, Collecting Rental Agent.
Room 15 Bank Block. - - - Fort Wayne, Ind

S. C. LUMBARD,
Insurance, Real Estate and Loans.
Aveline House Block.

D. C. FISHER.
Insurance, Real Estate, Loans.
No. 32 East Berry street. Fort Wayne, Indiana.

BANKS.

HAMILTON NATIONAL BANK.
Capital $200,000. Surplus $225,000.
The Hamilton National Bank will pay interest at the rate of three (3) per cent. per annum on certificates of deposit if left four months.
President—Charles McCulloch.
Cashier—John Mohr, jr.

White National Bank
Capital & Surplus, $222,000.
Pays 3 per cent interest per annum on time deposits.
Safe deposit boxes for rent at $5 per annum.

PHYSICIANS.

DR. ALBERT E. BULSON, JR.
Practice Limited to EYE and EAR.
No. 52, 53, 54 Pixley-Long Block.
Telephone 418. Hours, 9-12 a. m.; 2-4 p.m.

G. W. BOWEN, M. D.,
Homoeopathic Physician and Surgeon.
Office hours for consultation, from 9 a. m. to 5 p. m. Sundays, 9 to 12. Office, No. 13 West Main street, Fort Wayne, Ind.
Special attention paid to chronic diseases.

DR. S. H. HAVICE.
Diseases of the Nose and Throat.
Office Hours, 9 to 11 a. m., 1 to 4 p. m., 7 to 8 p. m.
Office, No. 38 W. Wayne St., Phone, No. 41

DR. B. GARD—To ladies suffering from ailments peculiar to their sex, may consult me free of charge at my office, 71 West Wayne street. Telephone 345.

DR. G. W. MILLER
EYE and EAR.
Office Hours: 8-10 a. m., 2-5 and 6-8 p. m.
Spectacles fitted. Office 19 E. Washington St.

DR. J. C. MILLER.
Physician and Surgeon.
Calls Answered Day or Night.
OFFICE HOURS: 10-12 a. m., 2-4 p. m. 6:30-7:30 p. m.
Telephone 335. 96 Broadway, corner of Washington St.

DRUGGIST.

GROSS & PELLENS,
DRUGGISTS.
Corner Calhoun and Wayne Sts. Phone 185

UNDERTAKERS & EMBALMERS.

KEBLIN & BLOOM.
Undertakers and Embalmers.
Telephone No. 282. 101 Calhoun Street

NewspaperARCHIVE.com

OUR BIG STORE IS ONE

ROOT & COMPANY

GREAT HOLIDAY BAZAAR!

Our Cloak Room

Is laden with the choicest novelties and latest effects in

CLOAKS
WRAPS
JACKETS,
SUITS.
FUR GARMENTS.

What could be better for a Holiday gift than one of these?

Feather Boas

A popular novelty for the neck. An elegant line is shown here in real Ostrich Feathers in Colors and Boas.

Pocket Books and Purses.

In this line we carry an extensive stock. From 5c, 10c, 15c and up to the rich combination purses. Plain and Silver trimmed

FANS.

Gauze Fans, plain and painted Silk Fans. 50c up. Feather Fans, all colors, 50c up.

Umbrellas

Are always in demand for both Ladies and Gentlemen. This is your store for umbrellas

Gloria Silks, pretty handles, $1 00, $1 25 $1.50, $1 75 $2.00. Puritan Silk Umbrellas, gouranteed, at $3 50. Warnor Silk Umbrellas guaranteed, at $4.00

The new novelty for Gentlemen, sets of umbrellas and canes to match, from $3 00 set up to $25 00

DOLLS.

We have made great arrangements for the little ones Our assortment of Dolls from 2c each up, the most extensive in the city.

Onyx Tables,
Banquet Lamps,
Umbrella Stands,
Screens,
Easels,
Fur Rugs.

We call special attention to the many beautiful novelties displayed on first floor. Bohemian ware, single China pieces, Painted ware, Bric-a-Brac, Atomizers, Silver Novelties, Pillows, Elegant Linen Novelties, Etc. Your inspection of this large stock, suitable for Holiday Gifts, invited.

ROOT & COMPANY.

MONEY TO LOAN on real estate or personal security. C. F. PFEIFFER, rooms 6 and 7 Bass Block. 2tf

The street car company will in a few months put in their own telephone system with connections at the main office. All the employes will be provided with keys and whenever an accident occurs they will unlock the telephone boxes along the line and notify the repair department.

Charles Pape the furniture manufacturer has purchased from Louis Feder, of Cincinnati, lot 201, fifty feet, on West Berry street on the corner of Rockhill, just across the street west from the Fleming mansion. The price paid was $3 500 Mr. Pape will erect a handsome residence on the site in the spring

There will be a meeting of Home lodge No. 342, F. & A. M, Tuesday evening, Dec. 4, for annual election.

ITS VALUES.

Your Money's worth—goods that will give you satisfaction, wear WELL, and style that will give you a presentable appearance, which you find in our Suits and Overcoats WE DEAL IN NO SHODDY GOODS OF ANY KIND, the kind that some of our competitors are making so much noise about on low prices. Yes you may get their low prices, but you receive NO VALUE in return Shoddy stuff has no value in our estimation—and not in your's after you once wear it.

MACKINTOSH COATS,

We offer a special lot of Men's ALL WOOL Mackintosh Coats cut extra long, seams stitched and cemented, extra long capes and a first-class serviceable garment in every particular at

$5.00.

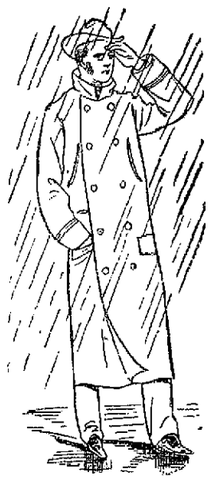

We will positively guarantee that you can not match this coat in quality in any other store in Fort Wayne for less than $7 50

Great Slaughter of Men and Boys'

WINTER CAPS We offer 40 dozen fine chinchilla and plush caps that sells regularly at $1.00 and $1 25 for

50c.

Also 25 dozen of chinchilla plush and fur caps that sell regularly at 50c and 75c for

25c.

Men's Fancy Shirts

In latest fall patterns, a regular dollar quality, now selling at

50c.

See these shirts displayed in our show window and you you'll be sure to buy

Sam, Pete & Max.

The Evening Sentinel.

MONDAY, DEC 3, 1894

Branch offices for the sale of THE SENTINEL and where orders for THE SENTINEL and Want, For Sale or For Rent ads. will be received, have been established at the following drug stores:

W. F. Benoge, 443 Broadway.
J. F. Miller, 327 Lafayette.
W. L. Wallemath, 223 East Lewis.
J. D. Lewis, 421 Calhoun.
M. H. Wefel, 312 Hanna.
J. J. Brink, 11 Wells.

OUR TELEPHONES.

Business Office .....No. 173.
Editorial Rooms.....No. 650.

The Weather.

WASHINGTON, Dec. 3—For Indiana—Fair tonight Tuesday fair and warmer, westerly winds becoming southerly tonight.

NEWS NOTES.

Fred Oetting, of Shawnee avenue, is seriously ill.

Miss Mary Hoham and Miss Kendall, of Plymouth, are guests of Miss Birdie Hoham.

E. F Heine has leased the Harmon house restaurant, which is now under his sole management.

Sol D. Bayless lodge No. 359, F. & A. M, will confer the third degree on two candidates this evening.

H. B Tobey, manager of S. B. Thing & Co.'s shoe store, is again at work after an absence of over a week, due to sickness.

Superintendent Felts, of the poor farm, gave the inmates a splendid Thanksgiving dinner, seventeen fat turkeys being killed for the occasion.

Samuel Lehman has opened a Fish, Poultry and Oyster Market at 134 Broadway. He will have the best of everything in the line on hand at all times.

Marion Black is home from a six weeks' trip to the Pacific coast, where he was traveling in the interest of the Sterns wheel He will go from here to Plymouth and then to Chicago, where he will have charge of the company's display at the great bicycle show.

E. W. Cook, late republican candidate for county clerk, has been appointed general agent of the Tri State Building and Loan association. He will have office rooms in the Arcade until the Tri-State building is completed. This is a new office created by the association.

The I. K. Dental Coterie will hold its regular monthly meeting Thursday evening, at the office of Dr. Johnson, who will entertain the meeting with a paper on "Ethical Philosophy," and along this line (the most good to the greatest number) he will submit plans for an academy of dental science, to which will be attached a dental infirmary for the poor, to be conducted and controlled by the eminent dentists of this city and their sympathizers

A silly story has been going the rounds of the city regarding a Miss Tegtmeyer, of Wilt street, whom it is said, was stolen from her rightful parents, Mr. and Mrs. Suttenfield, of Lockport, New York, years ago and just discovered the fact that she was heiress to $210,000. The story was the rankest fake of the season and was first sprung upon the public by the Freie Presse. The same young lady has been mixed up in a number of hair bredth adventures.

S A. Taggart, one of the oldest secretaries of the international committee of the Young Men's Christian association, will visit the Fort Wayne association Thursday of this week. In the evening he will address men in the hall of the city department on the "Extention Movement," a new line of work taken up by aggressive associations. Men are cordially invited to be present and meet Mr. Taggart and learn something concerning this special feature of the work. No admission fee. No collection.

At the regular meeting of Typographical union No. 78, held yesterday afternoon, the following officers were elected to serve during the year 1895. President, F E. Lanterman; vice president, Frank Mullahy, corresponding and recording secretary, H L Williamson, financial secretary, C. F. Baker; tressurer, C J. Lose; sergeant at arms, Ed. Miller; executive board, F. S. Mullahy, E. Baker, H A. Bush; delegates to Trades council, W. Hall, J. Sissler, H. A. Rogers, E Baker, H Graham, I T. U. auditing committee, H. Bush, F. S. Mullahy, L McWhorter.

The Western Electric company has begun three suits in the United States circuit court at Chicago against the Harrison International Telephone company. One of the suits is based on the patent of Thomas A. Watson, on a telephone call signal, and also on polarized armatures for electric bells The complainant claims that the Watson patents were assigned to it by the American Bell Telephone company. The other suits are based on the alleged infringement of patents owned by the complainant on hinges for the telephone boxes and magneto electric generators for telephone call signals The court is asked to enjoin the defendant company from manufacturing any instruments containing the appliances in question.

New German Pears.

Just received fresh lot imported Dried German Pears, 10c lb.

FRUIT HOUSE.

The children of the late O B. Johnson desire in this manner to express their gratitude for the many kind acts and words of sympathy tendered by friends, also P. O. S A, G. A. R. and W. R. C., during their sad bereavement.

Another Car Michigan Potatoes.

Extra good quality, large size, 50c bushel.

Best Yellow Onions, 40c bu.
Best Grade City Flour, $2 50 bbl.
Best Roll Butter, lb, 20c.
Fresh Eggs, dozen, 24c
Best Sugar Cured Hams, 10c lb
Best Sugar Cured Shoulders, 7c lb

FRUIT HOUSE.

Wade Hampton, jr, of Oil City, is a guest of the Wayne

The Ladies' society of Bethany Presbyterian church, will open their fair this evening.

Without exception, the happiest man in Fort Wayne today is Homer Smith, the well-known telegrapher. Mr Smith has not fallen heir to a million dollars, nor has he been promoted to the highest position at the disposal of the United Press association, but he has temporarily dropped his type writer and the music of the telegraph instruments for the more charming music emitted from the lips of the handsomest boy baby in the country, who tips the beam at the twelve pound notch. This is Homer's third son and he says they are all democrats.

SALOON ROBBED.

A Burglar Helps Himself at Miller & Meyer's.

Window Light Cut Out With a Diamond—Whisky and Tobacco Taken—Police Jottings.

Some time last night a bold burglar gained an entrance to the saloon of Miller & Meyers, of No. 104 Calhoun street, and made himself at home with good cigars and fine whisky. The fellow is evidently the same man who has done other jobs of a similar character over the city from the manner in which the burglary was committed The fellow went to a back window, tore down a heavy iron screen and with a diamond neatly cut out one corner of a pane of glass. He then reached in and pulled out a stick which fastened the window. Once inside the thief went to the bar, took several fine bottles of Sherwood rye whisky and a box of H. & H. cigars and left the same way he came He got no cash as there had been none left in the drawers.

WHAT THE POLICE SAY

With regard to the trouble between Officer Bowers, of the night force, and John Bothner, a Calhoun street saloonkeeper, Superintendent Liggett said this morning: "Bothner has been giving the police a great deal of trouble of late and there are now two or three charges against him in my desk. I have no doubt but what Mayor Oakley will look after Mr. Bothner in due time As to the alleged irregular conduct of the officer you can state for the benefit of Mr. Bothner or anyone else that we have no better men on the force than Officer Bowers and he has been attending strictly to his duties in looking after saloon men who violate the law"

A NEW FIRM.

L. J. Golden and R. S. Patterson Have Formed a Partnership.

Mr E J Golden, who for many years past has been known to the buyers of gent's furnishing goods, and who has been one of the leading merchants in the city in that line, has taken into his business a partner—Mr. R S Patterson, of Lapeer, Mich, who was engaged in the clothing trade at that city for a number of years. This new firm starts out under most favorable auspices, combining ability and experience. Mr Patterson comes to this city with the highest recommendation of his home papers. In addition to Mr Golden's immense stock of Gent's Furnishing goods, a complete line of clothing will be carried. The new firm's location, No. 56 Calhoun street, is one of the best in the city, and their store will be headquarters for everything in their line. Mr. Patterson is a social, pleasant gentleman.

The Keystone and Novel Cigar Factory has resumed operation, and these favorites are now to be obtained of every reputable dealer in the city. 358

THE NASHVILLE TRAGEDY.

The Killing of Chancellor Allison by His Late Law Clerk.

Of all the many tragedies that Nashville has experienced the most appalling occurred last week. Chancery court Clerk George K. Whitworth shot and instantly killed Chancellor Andrew Allison in the upper hallway of the court in that city. Only one man, Joseph H. Acklen, saw the tragedy. The chancellor had just adjourned his court and left the room, entered the hall and was about to descend the steps. Whitworth, who was in the hall, said: "O. Judge," and as he turned fired at him. Acklen rushed at him, and as he did so heard two shots behind him. Turning he saw that Whitworth had shot himself twice with a pistol. Whitworth was cool and collected during the shooting and also after the affair, and expressed no regrets, but desired to know if he had killed his man, saying nobody who had treated him as Allison had done could live in the same country with him. It was believed during the afternoon Whitworth killed the chancellor because he refused to reappoint him. The facts later developed do not sustain this theory. From men familiar with the transactions between the two it is learned the cause of the tragedy was the failure of Allison to settle or secure a large sum due from him to Whitworth for a money loan, said to be about $25,000. The city was dumfounded when the news spread abroad that the chancellor had been killed by his clerk. Chancellor Allison was 52 years old and had just begun his second term of eight years, having been re-elected in August last. George K Whitworth is 43 years old, had held several public offices, and was an active politician.

JUDGE ALLISON.

GEO. WHITWORTH.

Thirty-one Days to Run.

A law in Norway prohibits any person from spending more than 5 cents for liquor at one visit to a public house, and alcoholic stimulants are only supplied to sober persons, says the New Orleans Picayune.

Armour, Chicago's great pork packer, has given a handsome trophy for Englishmen to race for Why does he not do the same thing for Americans?

'SQUIRE HAYS' TRIAL.

Justice Wilkinson Charges Him With Embezzlement.

Mrs. Sophia Ross' Sanity—County Commissioners Organize—Verdict for Defendant.

Justice Chas A Hays was to have been tried this afternoon in 'Squire France's court on a charge of embezzlement but a postponement was taken until Thursday at the request of the attorneys for both sides. The affidavit was sworn to by James Wilkinson and is the result of the attempt of Mr Wilkinson to purchase Hays' unexpired term as justice of the peace. Hays was to receive $200 in cash and a note for $100 when the bargain was consummated Hays insisted on getting the money instanter and it was given him, as Wilkinson now asserts, as custodian. After Hays had withdrawn his resignation a demand was made on him for the $200 in cash, but up to date he has not returned it, although it is asserted that he will return it to Wilkinson before the trial has progressed very far. Sam Morris penned the complaint.

IS SHE SANE?

A suit to decide the sanity of Mrs. Sophia Ross is being heard in the circuit court by Judge O'Rourke and a jury. Mrs Ross was declared insane nine or ten years ago and was sent to the asylum. When her husband died a guardian was appointed. The lady's children and some of her friends claim that she is of sound mind, and this suit will decide whether a guardian is any longer a necessity. Mrs Ross was on the stand this morning and her testimony would indicate that the lady was in full possession of her mental faculties.

THE COMMISSIONERS.

Matthew A. Ferguson did not qualify as county commissioner until noon today. Immediately after an organization was perfected by the election of Jasper Jones as president, Matthew A. Ferguson, vice president, and Henry Stellhorn secretary. The new board will spend some days considering applications for liquor licenses. Mr. Ferguson passed cigars to callers at the commissioner's room.

FOR THE DEFENDANT.

In the case of McManeney vs Mason, which occupied several days in the circuit court last week, the jury returned a verdict for the defendant

The Young Men's society of Sion's Lutheran church meets tonight

Charlotte M. Allen and a good musical program at Westminster Presbyterian church this evening. 25c admission

LOST—A small, black and tan dog, wearing nickel plated collar with name "Prince" engraved on it. Liberal reward will be paid for his return to 102 East Columbia street. 3 3d

The lovers of a good smoke will appreciate the fact that the Keystone and the Novel Cigars are again in the market. 3 5 8

Hacks will leave the East Lewis street car line for the sanitarium at 9 o'clock a m and 2 p. m. every day. 1 2t

Holiday Rates on the Nickel Plate Road

Are authorized December 24, 25, 31 and January 1, and good returning January 2, 1895 Ask agents 3-sod12w4t

A new lot of silverware just received at Green and Probasco's Arcade Jewelry Store

THE LAST WEEK.

Everything goes regardless of cost We still have some very select goods left, which must be disposed of this week, among which are the following suitable for Christmas presents:

Diamond Rings, Ladies' Gold Watches,
Fancy Set Rings, Men's Gold Watches,
K of P Emblems, Boys' Watches,
Silver Belt Buckles, Opera Glasses,
Silver Hairpins, Gold Spectacles,
Ladies' Bracelets, Silverware,
Guard Chains, Clocks,

At the Closing Out Sale
Fort Wayne Music Co,
210 Calhoun Street.

Call at the Arcade Jewelry Store for Christmas presents.

GREEN & PROBASCO

The ladies of the Order of the World will give a social at the residence of Mrs. J A Velvick, 301 Calhoun street Admission, 10 cents.

Mergenthiem's Bazaar

Cor. Calhoun & Main Sts.

A Christmas Feast

—OF—

FESTIVE BARGAINS.

A great collection of Grand Offerings for the masses. Never before have we made such elaborate preparations for the Holidays. Our store is hardly large enough to display our exquisite assortment of Christmas Holiday Goods. We want your trade—low prices are the inducements we give to obtain it. We append a few of the many bargains to be found in every department:

HANDKERCHIEFS—The offerings we will make this week will surprise the most economical buyer Handsome Embroidered Handkerchiefs at 5 and 10c Elegant Embroidered Handkerchiefs, worth every cent of 25c, our price 12½c. Our 25c and 39c Swiss Embroidered Handkerchiefs are exquisite works of art 10c Silk Hem stitched in white and colored. Ladies' White Silk Embroidered Initial Handkerchiefs—beauties—only 20c Gents' Embroidered Initial large-sized wash Silk Handkerchiefs, 25 and 48c Our stock of ladies' Embroidered Silk Handkerchiefs cannot be equalled Beauties at 10c, 15c, 20c, 25c and upwards A grand stock of Silk Muffers

Drapery Silks—All colors, 25c, 39c 50c and up.

Umbrellas—From 50c upwards; be sure to look through our stock

Kid Gloves—The best $1 Kid glove in the world, guaranteed an excellent quality, selling everywhere at $1, our price only 75c, both in 5-hook and four button

Pocket Books and Purses—The best 25c, and 50c purses in the state Handsome ones at 75c, $1, $1 50 and $2

Gents' Furnishing—This department is now replete with all the prettiest novelties in Ties, Scarfs Linen and Silk Handkerchiefs. Special Hand Embroidered Gent's Initial Handkerchiefs at 10c worth 25c

Ladies' and Children's Cloaks and Jackets. A special lot of 150 garments which we have set aside to sell this week at Half price

Ladies and Children's Furs and Fur Sets Special efforts in this department are sure to please in both quality and price. Linen Table Sets, Table Cloths Throws Fancy Plush Capes Collar and Cuff Boxes Large line of handsome Photo Frames at 25c, worth 39c to 50c. (You can select your holiday present and by paying a small amount on it, can have it laid aside to be called for when wanted.

Mergenthiem's Bazaar

FEMALE SUFFRAGE.

Kansas Women Not at All Discouraged by Defeat.

They Will Renew the Fight This Winter and Will Exert Strong Pressure Upon the Legislature.

TOPEKA, KAS, Dec 3—The recent overwhelming defeat of the equal suffrage amendment has not discouraged the advocates of female suffrage, but has had the opposite effect. The forthcoming meeting of the Kansas Equal Suffrage association at Winfield, December 6 and 7, will be largely attended and the contest for the presidency between the republican and populist women will be animated It now seems certain that the populist women will not be able to dislodge Mrs Laura M. Johns as president. She is writing and urging the republican women to be there. Mrs. Johns says that the annual meeting is the place for the planning of the next attack It is the determination to arouse the republican women of the state who are advocating equal suffrage and move on the republican legislature in such numbers as to overwhelm the members and secure the submission of another amendment to the people Petitions will be circulated in every state and a strong lobby will come to Topeka to work on individual members.

Harvest Excursion Rates Via the Nickel Plate Road.

December 4th and 18th to points in the west and southwest. Ask Nickel Plate agents and they will quote you rates as low as the lowest 3 sod7w2t

Only a slight additional charge is made for seats in the new Wabash parlor cars. Try them 20 20t

The Pick of Santa's Pack . .

Of presents is presented to the Public.

One of those nice colored Indian Clothes Hampers would make a lovely

Christmas - - - - - Present!

Special Sale of those goods this week. Large Size Hampers, $1.70, $1.90, $2.50 and $2 75 You cannot buy them at above prices later.

See our gigantic display of Dolls, Toys, Games, Albums and Christmas Novelties.

Jas. M. KANE.

Open Every Night.

CONCERT!

Miss Anna Molboe,
Miss Margaret Moeller,
and Mr. S. W. Jennison
Will give a Concert
Tuesday Evening,
Dec. 11th,
At 8 O'clock.

Tickets may be procured at all the Music Stores.

MR. HANNIBAL A. WILLIAMS' RECITAL OF

JULIUS CAESAR,

FRIDAY EVENING, DECEMBER 7,
At 8 O'clock,
HIBERNIAN HALL,

Over Fruit House, Under the Auspices of Woman's Club League. Tickets, 50 Cents Each. For Sale at Woodworth's Drug Store and Binder's Jewelry Store. 3 5t

INDIANA RUG MFG'R

Has moved to 171 Broadway, where we will be pleased to greet all our old patrons as well as many new ones. All work guaranteed first-class.

J. W. HICKMAN, Proprietor.

NOTICE!

Owing to the fact that we were so very busy at our Dress Goods Counter last week, and so as to give those a chance that could not come down, or were not prepared to buy last week, we concluded to extend the time one more week. Positively ending Saturday Night, December 8th.

FREE!

Every person buying a Dress at 20c per yard, or more, this week, will be presented with the LININGS FREE.

REMEMBER—Your selection is from our Entire New Stock of Goods.

LOUIS WOLF & CO.

54 CALHOUN STREET.

THE BOSTON STORE.

People who are Careful with Money, know by experience that the Boston Store is the Cheapest place to buy Dry Goods.

A line of Gentlemen's Ties which we have been selling at 50 and 75c, will be sold at 25c.

Our 50c Unlaundried Shirts will be sold at 37½c.

We have a good Unlaundried Shirt at 25c.

Gentlemen's Night Robes at 50c, worth 75c.

A line of fancy covers in Pink and Blue at 95c, worth $1.25.

A line of chenille portiers at $3.75, reduced from $3.50.

We have everything that is wanted for fancy work in Embroidery Silk, Silk Fringes, Plush Balls, Silk Tassels and Ribbons at

SPECIAL LOW PRICES.

We are making some special low prices on Black Dress Goods this week.

The Boston Store is the most Popular Place to do your trading. One price to all.

William Hahn & Co.,

The Boston Store.

28 Calhoun Street. - - - 28 Calhoun Street.

L. Jaxtheimer & Son,

FASHIONABLE Merchant Tailors,

29 East Berry Street, TRI-STATE BUILDING.

All the latest styles in Suitings, Overcoatings and Trimmings.

Best Lighted TAILORING Establishment in the City.

HERE IS A SNAP!

Smyrna Rugs are not now so popular as Moquettes

Today we place on sale an enormous consignment of Alex. Smith's Sons Highest Grade Moquette Rugs, at the following

STARTLING PRICES!

Moquette Door Rugs, 95cts. The Usual Price is $1.75.
Moquette Rugs, 5ft long, $2.25. The Usual Price is Not Less than $4
Moquette Rugs, 6ft long, $3.35. The Usual Price is About $6.

THIS WEEK, FOR HOLIDAY PRESENTS,

New Secretaries. New Sideboards.
New Center Tables. New Hatracks.
New Rockers. - New Couches.
New Chairs. - - New Lamps.
Dinner Sets. - - - Toilet Sets.

Foster'S

MONEY SAVED

By buying our own make

MEN'S and BOY'S SHOES.

PRICES FROM:—

$2.00 TO $5.00.

GOOD CALF—

$2.50.

HAND WELT—

$3.00.

M. APP,

106 Calhoun St.

OUT THIS OUT

To prove that you saw it, and exchange it for a

MISFIT PUZZLE

At 27 E Berry St, Tri State Block.

THE KYLE MUSIC CO

Each loaf of our bread bears this label. This method is adopted to protect our patrons against unscrupulous people

The Brenzinger Bread Baking Co.

PICKARD BROS

HEADQUARTERS FOR STOVES AND FURNITURE

12 & 14 East Columbia St.

We are now offering on each of our Three Floors many Bargains for the Holidays, of which the following are samples:

Parlor Suits In all the latest Coverings and Woods.

Bed Room Suits In Antique Oak, Curly Birch and Birds Eye Maple.

COUCHES Upholstered in Corduroy, Rugs, Plush and Leather.

Parlor Tables In Antique Oak, Curly Birch and Birds Eye Maple.

BOOKCASES Of new designs, in Birch and Antique Oak.

Side-boards In Antique Oak of Beautiful Designs.

Jardiniere Stands, Tea Tables, Hall Trees, Music Cabinets, Chiffoniers, Easels, Ladies' Desks, Rattan Rockers in White and Gold.

In fact our store is full from top to bottom of novelties, bought especially for the Holiday trade, from some of the best and largest Furniture factories in the country.

Make your selections now while the stock is full, and have the articles laid aside to be delivered at Christmas time.

Look out for our Grand Window Display of Bargain Rockers next week.

STORE OPEN EVERY EVENING.

PICKARD BROS

HEADQUARTERS FOR STOVES AND FURNITURE

12 & 14 East Columbia St.

COLUMN.
The "World's Sweetest Songs." One coupon and ten cents secures each part.
Part 2 now ready.

The Fort Wayne Sentinel.

The Sentinel has the Largest Circulation of any Paper in the State outside of Indianapolis.

ESTABLISHED 1833. MONDAY, DEC. 3, 1894. PRICE TWO CENTS.

CLOAKS.

All we ask---Come,

SEE! COMPARE!

Put our Goods alongside of any in the city, if they are not better in quality, superior in workmanship, better fitting and lower in price, you're not expected to buy.

GEO. DeWALD & CO.

When Are You Going to MOVE ?

This is the question put to us about 1,000 times a day.

We can't answer this as intelligently as we can advise you that we have the most complete line of—

Underwear and Hosiery,
Dent's, Perrin's and Dirby
Lined and Unlined
Gloves and Mitts.
Cloth and Plush Caps,
In fact, everything for
Cold Weather
To make you comfortable.

WM. MEYER & BRO.

Rooms 5 and 7 Arcade.

A. J. KELLER'S

West Side Pharmacy

Corner of
Broadway and Washington Boulevard,
(Brudi Block)
Carries a Full Stock of
DRUGS AND
DRUGGISTS' SUNDRIES,
Also a Choice Line of
FOREIGN AND
DOMESTIC CIGARS
AND TOBACCOS.

Special attention paid to filling Prescriptions, either day or night.

J. G. THIEME & SON.

TAILORS---
CLOTHIERS.

Our Stock of
WOOLENS
For Winter is
COMPLETE.
All the
LATEST NOVELTIES
LOWEST PRICES.

CORNER
COLUMBIA
and CLINTON.

THE MESSAGE.

Mr. Cleveland Sticks to Tariff Reform Principles.

Advises That Coal and Iron be Placed on the Free List—Congressional News.

WASHINGTON, Dec. 3.—The opening of the second session of the Fifty third congress after a recess of three months made the big white marble capitol building a center of interest today. Early in the day the corridors began to fill with the crowd which is always attracted by the assembling of congress. There was added interest owing to the political revolution which had recently occurred. But it was not a struggling mass of humanity such as sometimes marks the great events of congress. The president's message was to be presented in both houses, and this meant that there could be no sharp debates as the reading clerks would have the floors for two hours or more during the reading of the message. The crowd seemed to be drawn mainly to the house end of the capitol, as it was here that the recent political storm had made its marks most apparent. The galleries were well filled though not overcrowded and the spectators showed an eager interest in the arrival of each conspicuous figure on the door. Congressional veterans who had spent a great share of their lives in the house of representatives came into it for their final session, the recent tidal wave having retired most of the leaders of the majority. But there were few disconsolate faces among the defeated and they joined with the members of the minority in good natured sallies across the middle aisle, which is the political dead line. Representative Holman, of Indiana, was one of the first to put in an appearance. He was greeted warmly by his old friends and then went to his seat and busied himself with the matters of the day. Occasionally there was a round of applause as some leader of note made his appearance. The best known ones—Reed, Wilson, Bland and Burrows—were not among the early arrivals, and the galleries were in expectancy until these party favorites put in an appearance.

At the senate end of the capitol there was another crowd which filled the galleries without crowding. A new rule had been put in operation limiting the reserved galleries to the use of those personally introduced by senators instead of those holding cards of admission. The senators were late in arriving, and some of those who had been most conspicuous in recent public events, notably Senator Hill, of New York, were absent. The usual dignity and decorum which marks all senate proceedings kept the galleries from showing those manifestations of approval which marked the opening of the house session.

THE HOUSE.

The house was called to order promptly at noon today. At that time the chamber was well filled. Many of the members' desks were covered with flowers, as one of the house wits said, "flowers for the living and flowers for the dead." Many of the floral pieces were large and handsome. On the desk of ex-Speaker Reed was an immense ship of state sent, as the card attached to it affirmed, by a "protectionist" "Advocate, as we have," it read, "protection to American labor and the ship of state will guide you into a heaven of peaceful waters."

On the desk of Representative Linton, of Michigan, was a large floral school house, the compliment of an A. P. A. organization for his championship of the public school system. Many other handsome pieces adorned the desks.

On the democratic side there were flowers for Messrs. Springer, Dunphey, Snodgrass, Cooper, of Florida; Rusk, of Maryland; Layton, of Ohio; Stone and Caruth, of Kentucky; Tracey and Campbell, of New York, while on the republican side the desks of Messrs. Boutelle, Dingley, Grosvenor, Quigg, Harter, Henderson, of Iowa; Dolliver and Payne were smothered with flowers.

Shortly before 12 o'clock Mr. Reed's towering form was espied as he came down the center aisle, dressed in a conventional black frock coat. Instantly the babel of voices on the floor was drowned in a ringing cheer from his party associates. The cheer was taken up and echoed by the gallery. Mr. Reed, with radiant face, bowed his acknowledgments.

A moment later Representative Wilson, of West Virginia, entered and the author of the tariff bill was enthusiastically greeted by his associates, the democrats responding with lip and hand to his appearance.

As the hands of the clock pointed to the hour of 12 o'clock, Speaker Crisp entered the hall from the lobby and ascended the rostrum. A burst of applause signalized his entrance. With several hard bangs of the gavel, the speaker restored order and the second session of the fifty-third congress had begun.

All the members stood with reverently bowed heads while Rev. Bagby, the chaplain of the house, invoked the Divine blessing, and then, in accordance with rule, the roll was called to officially ascertain the presence of a quorum. As the clerk struggled through the long roll call the members on the floor resumed their conversation and for the next half hour the hall fairly hummed with voices.

About fifteen minutes after 12 Mr. Breckinridge, of Kentucky, with snow white hair and beard, entered and walked quickly to his seat. A page boy carrying a large armful of marechal niel roses followed and placed them on his desk. Roses, chrysanthemums, orchids and other flowers were also carried in profusion for Messrs. Richardson, Burrows and others until the hall almost looked like a flower bower. The roll call developed the presence of 216 members, forty seven more than a quorum. The speaker announced the fact that several members elected to fill vacancies occasioned by death or resignation were present and George P. Harrison, of Alabama, John S. Little, of Arkansas, William L. Henry, Charles E. Coffin and William Baird, of Maryland; William M. Beckner, of Kentucky, J. H. Bromwell, of Ohio, and Michael Griffin were escorted to the bar of the house and sworn in. The speaker also announced the resignation of Amos J. Cummings, of New York, who resigned to accept an appointment as sub way commissioner of New York city. Upon motion of Mr Wilson, (dem.) of West Virginia, a committee consisting of himself, Mr. Holman and Mr. Reed, was appointed to join a similar committee from the senate and inform the president that a joint committee of both houses were present and congress was ready to receive any communication he desired to make. Several other resolutions fixing the hour of meeting, etc, were adopted and at 12:36 the house took a recess until 1 p. m. to await the president's message.

At 1 o'clock the committee not having arrived, another recess until 1:15 was taken. When the committee at last walked down the aisle the house was all attention while Mr. Wilson announced that the president would communicate his views in writing. At 1:35 Mr. Pruden, the president's executive clerk, appeared with the message which, by the direction of the speaker, was read by the clerk of the house, Mr. Kerr.

THE SENATE.

Promptly at 12 o'clock, Vice President Stevenson called the senate to order and Chaplain Milburn, in eloquent terms, offered the opening prayer. He referred feelingly to the critical illness which the daughter of the vice president has safely passed. On motion of Mr. Ransom (dem. N. C.) the secretary of the senate was directed to give the usual notice to the house of representatives that the senate was now ready to proceed to business. Mr. Harris (dem.) of Tennessee, offered the customary resolution, asking that a committee be named for the notification of the president that the senate was in session and ready to receive such communications as he might wish to make. On the adoption of the resolution the presiding officer named Messrs. Harris (democrat) of Tennessee, and Manderson (republican), of Nebraska, as the committee.

Mr. Cockrell, (dem.) Missouri, chairman of the committee on appropriations, offered a resolution which was adopted, providing that the daily sessions of the senate begin at 12 noon. The vice president then directed a roll call, which developed the presence of sixty-six senators, considerably more than a quorum. The senate then took a recess until 12:30 p. m., and the senators again moved about the chamber, extending greetings. The hand shakes were not confined to the members of the respective parties, but senators moved from side to side with little evidence of the political conflicts and changes which had occurred. Many of the senators had received floral tributes, which gave a touch of color among the black garbs.

On the desk of Mr. White, of California, was a tall cluster of red roses, and on that of Martin, of Kansas, a large spray of La France roses. Messrs Gorman, Voorhees, Harris, Proctor, Gallinger, Shoup and Hansbrough were also remembered with handsome clusters of flowers. The most noticeable floral design was that placed on the desk of Mr. Smith, of New Jersey, after the session began. It represented a huge shield of red, white and blue, with "New Jersey" worked in crimson flowers across the face. Mr. Brice, of Ohio, was also the recipient of flowers after the session opened.

At 12.30 the senate took a further recess until 1:30. Most of the well known figures of the senate were in their accustomed places. Mr. Morrill, of Vermont, the octogenarian of the body, moved about the chamber much of the time being on the democratic side. Mr Gorman passed among his associates giving greetings with that suavity which his success marked characteristic with him. Mr. Peffer sat in his rear seat absorbed in a newspaper.

Messrs Jones, of Arkansas, and Harris, of Tennessee, who had borne the brunt of the tariff work last fall, conferred together. Senators Voorhees and Vest, the two other conspicuous figures of the last tariff battle, had their heads together during the recess. The galleries looked in vain for Mr. Hill, of New York, who was still absent in Florida. On the republican side Mr. Wolcott, of Colorado, who has been so prominently identified in the fight for silver conferred with Mr Cameron, of Pennsylvania.

On the reassembling of the senate at 1:30 Messrs. Harris and Manderson reported that the president would communicate with the senate by one of his secretaries. Executive Clerk Pruden immediately appeared at the main door and the white haired Isaac Bassett, of the senate staff, announced, "Message from the president." A large document was carried to the vice president who directs that the message be read. Thereupon Secretary Cox, in measured tones began reading the document.

PRESIDENT'S MESSAGE.

To the Congress of the United States:

The assemblage within the national legislative halls of those charged with the duty of making laws for the benefit of a generous and free people impressively suggests the exacting obligation and inexorable responsibility involved in their task.

At the threshold of such labor now to be undertaken by the congress of the United States and in discharge of an executive duty enjoined by the constitution I submit this communication, containing a brief statement of the condition of our national affairs, and recommending such legislation as seems to me necessary and expedient.

The history of our recent dealings with other nations, and our peaceful relations with them at this time, additionally demonstrate the advantage of consistently adhering to a firm but just foreign policy, free from envious or ambitious schemes and characterized by entire honesty and sincerity.

* * * * * * *

Although the war between China and Japan endangers no policy of the United States, it deserves our gravest consideration, by reason of its disturbance of our growing commercial interests in the two countries and the increased dangers which may result to our citizens domiciled or sojourning in the interior of China.

Acting under a stipulation in our treaty with Corea (the first concluded with a western power) I felt constrained at the beginning of the controversy to tender our good offices to induce an amicable arrangement of the initial difficulty growing out of the Japanese demands for administrative reform in Corea; but the unhappy precipitation of actual hostilities defeated this kindly purpose.

Deploring the destructive war between the two most powerful of the eastern nations and anxious that our commercial interests in those countries may be preserved and that the safety of our citizens there shall not be jeopardized, I would not hesitate to heed any intimation that our friendly aid for the honorable termination of hostilities would be acceptable to both belligerents. * * *

Apart from the war in which the island empire is engaged Japan attracts increasing attention in this country by her evident desire to cultivate more liberal intercourse with us and to seek our kindly aid in furtherance of her laudable desire for complete autonomy in her domestic affairs and full equality in the family of nations.

The Japanese empire of today is no longer the Japan of the past, and our relations with this progressive nation should not be less broad and liberal than those with other powers. * * *

* * * * * * *

Prominent among the questions of the year was the Bluefield's incident, in what is known as the Mosquito Indian strip, bordering on the Atlantic ocean and within the jurisdiction of Nicaragua. By the treaty of 1860 between Great Britain and Nicaragua the former government expressly recognized the sovereignty of the latter over the strip, and a limited form of self-government was guaranteed the Mosquito Indians, to be exercised according to their customs, for themselves and other dwellers within its limits. The so-called native government which grew to be largely made up of aliens, for many years disputed the sovereignty of Nicaragua over the strip and claimed the right to maintain therein a practically independent municipal government. Early in the past year efforts of Nicaragua to maintain sovereignty over the Mosquito territory led to serious disturbances, culminating in the suppression of the native government and the attempted substitution of an impracticable composite administration in which Nicaragua and alien residents were to participate. Failure was followed by an insurrection, which for a time subverted Nicaraguan rule, expelling her officers and restoring the old organization. This in turn gave place to the existing local government, established and upheld by Nicaragua.

Although the alien interests arrayed against Nicaragua in these transactions have been largely American, and the commerce of that region for some time has been and still is chiefly controlled by our citizens, we cannot for that reason challenge the rightful sovereignty of Nicaragua over this important part of her domain.

For some months one, and during part of the time two, of our naval ships have been stationed at Bluefields for the protection of all legitimate interests of our citizens. In September last the government at Managua expelled from its territory twelve or more foreigners, including two Americans, for alleged participation in the seditious or revolutionary movements against the republic at Bluefields already mentioned; but through the earnest remonstrance of the government the two Americans have been permitted to return to the peaceful management of their business. Our naval commanders at the scene of these disturbances, by their constant exhibition of firmness and good judgment, contributed largely to the prevention of more serious consequences and to the restoration of quiet and order. I regret that in the midst of these occurrences there happened a most grave and irritating failure of Nicaraguan justice. An American citizen named Wilson, residing at Rama, in the Mosquito territory, was murdered by one Arguello, the acting governor of the town. After some delay the murderer was arrested, but so insecurely confined or guarded that he escaped, and notwithstanding our repeated demands, it is claimed that his recapture has been impossible by reason of his flight beyond Nicaraguan jurisdiction.

The Nicaragua authorities having given notice of forfeiture of their concession to the canal company on grounds purely technical and not embraced in the contract, have receded from that position.

* * * *

The secretary of the treasury reports that the receipts of the government from all sources of revenue during the fiscal year ending June 30, 1894, amounting to $373,802,498.29 and its expenditures to $442,605,758.87, leaving a deficiency of $69,803,260.58. There was a decrease of $15,952,674.66 in the ordinary expenses of the government, as compared with the fiscal year 1893. There was collected from customs, $131,818,530.62 and from internal revenue, $147,168,449.70. The balance of the income for the year, amounting to $93,315,517.97, was derived from the sales of land and other sources.

* * * *

The total amount of gold exported during the fiscal year was $76,898,061, as against $108,680,444 during the fiscal year 1893.

The amount imported was $72,449,119, as against $21,174,381 during the previous year.

The imports of silver were $13,286,552 and the exports were $50,451,265.

The total bounty paid upon the production of sugar in the United States for the fiscal year was $12,100,208.89, being an increase of $2,725,078.01 over the payments made during the preceding year. The amount of bounty paid from July 1, 1894, to August 28, 1894, the time when further payments ceased by operation of law, was $966,185.84. The total expenses incurred in the payment of the bounty upon sugar during the fiscal year was $130,140.85. * * * It is estimated that upon the basis of our present revenue laws the receipts of the government during the current fiscal year ending June 30, 1895, will be $424,427,748.44, and its expenditures, $444,427,748.44, resulting in a deficit of $20,000,000. * * * On the 1st day of November, 1894, the total stock of money of all kinds in the country was $2,240,773,888, as against $2,204,651,000 on the 1st day of November, 1893, and the money of all kinds in circulation, or not including the treasury holdings, was $1,672,093,422 or $24.27 per capita, upon an estimated population of 68,887,000. At the same date there was held in the treasury gold bullion amounting to $44,615,177.55, and silver bullion which was purchased at a cost of $127,779,988.

The purchase of silver bullion under the act of July 14, 1890, ceased on the first day of November, 1893, and up to that time there had been purchased during the fiscal year 11,917,658.78 fine ounces at a cost of $8,715,521.32, an average cost of $0.7313 per fine ounce. The total amount of silver purchased from the time that law took effect until the repeal of its purchasing clause, on the date last mentioned, was 168,674,693.53 fine ounces which cost $155,931,002.25, the average price per fine ounce being $0.9244.

The total amount of standard dollars coined at the mints of the United States since the passage of the act of February 28, 1878, is $421,776,408, of which $378,166,793 were coined under the provisions of that act, $38,531,143 under the provisions of the act of July 14, 1890 and $5,078,472 under the act providing for the coinage of trade-dollar bullion.

The total coinage of all metals at our mints during the last fiscal year consisted of 63,485,220 pieces valued at $106,216,730.06, of which there were $99,474,912.50 in gold coined.

* * * *

It is hardly necessary to recall the fact that in obedience to the commands of the constitution and the laws, and for the purpose of protecting the property of the United States, aiding the process of federal courts and removing lawless obstructions to the performance by the government of its legitimate functions, it becomes necessary in various localities during the year to employ a considerable portion of the regular troops. The duty was discharged promptly, courageously and with marked discretion by the officers and men, and the most gratifying proof was thus afforded that the army deserves that complete confidence in its efficiency and discipline which the country has at all times manifested.

* * * * *

At the close of the last fiscal year, on the 30th day of June, 1894, there were 969,544 persons on our pension rolls, being a net increase of 3,532 over the number reported at the end of the previous year. * * * These pensioners may be classified as follows: Soldiers and sailors, survivors of all wars, 753,968; widows and relatives of deceased soldiers, 215,162; army nurses in the war of the rebellion, 414. Of these pensioners 32,039 are surviving soldiers of Indian and other wars prior to the late civil war, and the widows are relatives of such soldiers.

The remainder, numbering 937,505 are receiving pensions on account of the war of the rebellion, and of those 469,344 are on the rolls under the authority of the act of June 27, 1890, sometimes called the dependent pension law.

The total amount expended for pensions during the year was $139,804,461.05, leaving an unexpended balance from the sum appropriated of $25,205,712.65.

The sum necessary to meet pension expenditures for the year ending June 30, 1895, is estimated at $140,000,000.

The commissioner of pensions is of the opinion that the year 1895, being the thirtieth after the close of the war of the rebellion, must, according to all sensible human education, see the highest limit of the pension roll, and that after that year it must begin to decline.

The claims pending in the bureau have decreased more than 90,000 during the year. A large number of the new claims filed are for increase of pension by those now on the rolls.

The number of certificates issued was 80,213.

The names dropped from the rolls for all causes during the year number 37,951.

Among our pensioners are nine widows and three daughters of soldiers of the revolution and forty-five survivors of the war of 1812.

The bare faced and extensive pension frauds exposed under the direction of the courageous and generous veteran soldier now at the head of the bureau leave no room for the claim that no purgation of our pension rolls was needed or that continued vigilance and prompt action are not necessary to the same end.

The accusation that an effort to detect pension frauds is evidence of unfriendliness towards our worthy veterans and a denial of their claims to the generosity of the government suggests an unfortunate indifference to the commission of any offense which has for its motive the securing of a pension and indicates a willingness to be blind to the existence of mean and treacherous crimes which play upon demagogic fears and make sport of the patriotic impulse of a grateful people. * * * The completion of the eleventh census is now in charge of the commissioner of labor. The total disbursements on account of the work for the fiscal year ending June 30, 1894, amounted to $10,365,676.81. At the close of the year the number of persons employed in the census office was 679. At present there are about 400. The whole number of volumes necessary to comprehend the eleventh census will be twenty-five, and they will contain 22,270 printed pages.

* * * * * *

I am entirely convinced that we ought not to be longer without a national board of health or national health officers registered with no other duties than such as pertain to the protection of our country from the invasion of pestilence and disease. This would involve the establishment by such board or officer, of proper quarantine precautions, or the necessary aid and counsel to local authorities on the subject, prompt advice and assistance to local boards of health or health officers in the suppression of contagious disease. The creation of such a national health establishment would greatly aid our standing in such conferences and improve our opportunities to avail ourselves of their benefits.

I earnestly recommend the inauguration of a national board of health or similar national instrumentality, believing the same to be a needed precaution against contagious diseases and in the interest of the safety and health of our people.

* * * * * * *

By virtue of a statute of the United States passed in 1888, I appointed in July last Hon. John L. Kernan, of the state of New York, and Hon. Nicholas E. Worthington, of the state of Illinois to form with Hon. Carroll D. Wright, commissioner of labor, who was designated by said statute a commission for the purpose of making careful inquiry into the causes of the controversies between certain railroads and their employes which had resulted in an extensive and destructive strike, accompanied by much violence and dangerous disturbance with considerable loss of life and great destruction of property.

The report of the commissioners has been submitted to me and will be transmitted to the congress with the evidence taken upon their investigation.

Their work has been well done and their standing and intelligence give assurance that the report and suggestions they make are worthy of careful consideration.

The tariff act, passed at the last session of congress, needs important amendments if it is to be executed effectively and with certainty. In addition to such necessary amendments as will not change rates of duties, I am still very decidedly in favor of putting coal and iron upon the free list.

So far as the sugar schedule is concerned, I would be glad, under existing aggravations, to see every particle of differential duty in favor of refined sugar stricken out of the tariff law. If with all the favor now accorded the sugar refining interest in our tariff laws it still languishes to the extent of closing refineries and thousands of discharged workmen, it would seem to present a hopeless case for reasonable legislative aid.

Whatever else is done or omitted, I earnestly repeat here the recommendation I have made in another portion of this communication that the additional duty of one tenth of a cent per pound laid upon sugar imported from countries paying a bounty on its export be abrogated. It seems to me that exceedingly important considerations point to the propriety of this amendment.

With the advent of a new tariff policy, not only calculated to relieve the consumers of our land in the cost of their daily life but to invite a better development of American thrift and create for us closer and more profitable commercial relations with the rest of the world, it follows as a logical and imperative necessity that we should at once remove the chief if not the only obstacle which has so long prevented our party in the participation of the foreign carrying trade of the sea. A tariff built upon the theory that it is well to check imports and that a home market should bound the industry and effort of American producers, was fitly supplemented by a refusal to allow American registry to vessels built abroad, though owned and navigated by our people, thus exhibiting a willingness to abandon all contest for the advantages of American transoceanic carriage. Our new tariff policy, built upon the theory that it is well to encourage such importations as our people need, and that our products and manufactures should find markets in every part of the habitable globe is consistently supplemented by the greatest possible liberty to our citizens in the ownership and navigation of ships in which our products and manufactures may be transported. The millions now paid to foreigners for carrying American passengers and products across the sea should be turned into American hands. Ship building which has been protected to strangulation, should be revived by the prospect of profitable employments for ships when built and the American sailor should be resurrected and again take his place—a sturdy and industrious citizen in time of peace and a patriotic and safe defender of American interests in the day of conflict.

The ancient provision of our law denying American registry to ships built abroad and owned by Americans appears in the light of present conditions not only to be a failure for good at every point but to be nearer a relic of barbarism than anything that exists under the permission of a statute of the United States. I earnestly recommend its prompt repeal.

During the last month the gold reserved in the treasury for the purpose of redeeming the notes of the government circulating as money in the hands of the people became so reduced and its further depletion in the near future seemed so certain that in the exercise of proper care for the public welfare it became necessary to replenish the reserve and thus maintain popular faith in the ability and determination of the government to meet, as agreed, its peculiar obligations.

It would have been well if, in this emergency, authority had existed to issue the bonds of the government bearing a low rate of interest and maturing within a short period; but the congress having failed to confer such authority, resort was necessarily had to the resumption act of 1875, and pursuant to its provisions bonds were issued drawing interest at the rate of 5 per cent. per annum, and maturing ten years after their issue, that being the shortest time authorized by the act.

* * * * * * *

I cannot for a moment believe that any of our citizens are deliberately willing that their government should default in its pecuniary obligations or that its financial operations should be reduced to a silver basis. At any rate I should not feel that my duty was done if I omitted any effort I could make to avert such a calamity. As long, therefore, as no provision is made for the final redemption or the putting aside of the currency obligation now used to repeatedly and constantly draw from the government its gold, and as long as no better authority for bond issues is allowed than at present exists such authority will be utilized whenever and as often as it becomes necessary to maintain a sufficient gold reserve and in abundant time to save the credit of our country and make good the financial declarations of our government.

* * * * * *

I conclude this communication fully appreciating that the responsibility for all legislation affecting the people of the United States rests upon their representatives in the congress and assuring them that whether in accordance with recommendations I have made or not, I shall be glad to cooperate in perfecting any legislation that tends to the prosperity and welfare of our country.

GROVER CLEVELAND.

Executive Mansion, Dec. 3, 1894.

Does Your Horse Like To Be Curried?

If you want to see your horse stand still while being curried, and purr like a kitten, use one of these Spring Curry Combs advertised on another page. This Comb is made of four loops of a clock spring. The yielding loops of the spring make the Comb soft as the touch of a gentle hand, and yet they allow the teeth to get down into the hollows and folds of the skin, so that the horse is cleaned quickly and thoroughly. And for the horse the operation is changed from one of barbarous torture to one of supreme delight. This Comb is sold for only 25 cents, and is to be found in almost every retail store in the land. It is made by the Spring Curry Comb Co. of South Bend, Ind. You will find their name stamped on the handle.

If your eyes trouble you in reading at night see if your glasses are not too weak or have your eyes tested for a new pair. Examination free at the Arcade Jewelry Store.

GERBER & TRENKAMP.

AGAINST GAMBLING.

Rev. A. W. Seabrease Talks at the City Y. M. C. A.

Upholds Mayor Oakley and the City Police in Their Efforts to Reform Fort Wayne.

At the City Y. M. C. A. yesterday afternoon, Rev. A. W. Seabrease, of Trinity Episcopal church, talked to the young men on the subject of gambling, which has been likened to the Egyptian plague of darkness. After reading appropriate passages from the scriptures he began by saying that gambling had existed in some form ever since the remotest time. The passion of the human mind for excitement was no doubt the main reason the vice had always flourished and this was supplemented by the desire to get something for nothing and to live without working. Gambling has always had a favored location at the points known as health resorts. Here many rich people congregate and here the old adage that "Satan loves idleness" is clearly exemplified. The speaker told of a young man who went to Hot Springs with $800 to spend the winter and regain his lost health. He became interested in one of the gaming tables and never stopped until he had spent the entire sum, and all this in one night. Dishonored, disgraced and sore at heart, the young man returned to his home.

Continuing, Rev. Seabrease spoke of Chauncy Depew's ideas of gambling and read an extract from one of his speeches in which this observing man said that he believed 90 per cent. of the defalcations were occasioned by gambling. In fact the passion for chance led to all sorts of crime and did more than any one vice to fill the jails and penitentiaries.

Rev. Seabrease spoke of the great gambling place at Monte Carlo and of the hundreds of suicides which every year occurred in the beautiful park surrounding this hell of iniquity. The speaker spoke of Richard Harding Davis' story, "The Ninety and Nine," and advised every young man to read it on account of the excellent moral lesson there set forth. He also spoke of the vices with which gambling was always associated, showing that nearly all the worst sins were in some way connected with the gaming table. He further said that there were enough laws on the statute books to reform the community in thirty days, but these laws became a dead letter on account of the prevailing sentiment. Here he spoke of the effort being made to reform Fort Wayne and urged upon those present to lend their moral support to the mayor and his officers who were doing such splendid work in freeing the city of gamblers and disreputables of all kinds. This caused a little ripple of applause to go through the room and a few moments later Rev. Seabrease concluded his remarks.

HONORING THE DEAD.

The Elks Hold Solemn and Impressive Memorial Services.

Addresses by Brothers William Connor, of Grand Rapids, and R. C. Bell, of This City.

Beautiful and impressive were the memorial ceremonies at the lodge of Elks at the Masonic Temple yesterday afternoon. The house was packed with an appreciative and sympathetic audience, for the occasion was one which readily appeals to the tenderest and most hallowed sentiment—that of grief for those departed.

To many the lodge of Elks is known only as a band of convivial souls who love to revel in Bohemian delights and who think vagabondism is as good as aristocracy any day so long as a man's heart is in the right place. People who join the Elks' lodge are no better or no worse than those who join other orders, but they have this trait in their characters they usually know and appreciate the two extremes, joy and sorrow.

The exercises opened a few minutes after 2 when the lodge marched in in a body and took seats in the parquet near the stage in the same positions occupied by them in the lodge room. Besides the officers, there were seated on the stage Rev. Dr. Moffat, Rabbi Hirschberg, Wm E. Connor, chaplain of Grand Rapids lodge, Hon. R. C. Bell and Hon. W. H. Shambaugh. After the lodge of sorrow, as it is called, was duly organized, Reinecke's orchestra rendered the beautiful funeral march by Beethoven which was followed by a quartet, "Abide With Me," by Miss Leo Long, Miss C. L. Donnelly, D. L. Beal and W. S. Bash.

The ritualistic work was then gone through with. In this occurs one of the most solemn and impressive incidents, namely that of calling the names of the dead to answer if possible from that bourn from which no audible echo ever came. Such a moment is supreme. The deceased members of the Fort Wayne lodge are Dr. G. W. Long, F. C. Davis, M. L. Albrecht, W. McK. Pardee, M. M. M. Slattery and Geo. B. McKinnie. As their names were called by the secretary and there was no response, their portraits were shown on a screen built to represent a monument, the likeness being produced by a stereopticon hidden behind the bank of plants and flowers which almost filled the stage. The pictures were exposed about thirty seconds each.

After the roll call the lodge sang ... to the air of "Auld Lang Syne" and Rev. Dr. Moffat invoked the divine blessing. After more music the speaker of the day Brother Wm. Connor, of Grand Rapids, delivered a splendid address which held the audience in the closest attention. He was followed by Hon. R. C. Bell, who, although ill, gave a beautiful extemporaneous speech, which went straight to the hearts of his hearers.

The orchestra followed with another number, after which the ritualistic work was resumed and at the conclusion Rabbi Hirshberg pronounced the benediction and the audience was dismissed.

DEATHS AND FUNERALS.

Diphtheria Continues to Work With Dread Effect.

Two More Children Taken by This Fell Destroyer—Demise of Mrs. Susana Barry.

Deaths from diphtheria continue to increase with alarming rapidity. Yesterday evening Willie, the four year old son of Fireman Hoke, of Wallace street, died of the dread disease. Funeral held private today.

SMITH.

Ehea, the four-year-old daughter of Mr. and Mrs. W. P. Smith, of No. 26 Lincoln avenue, died this morning of diphtheria. The funeral will be held tomorrow morning privately.

CRAMER.

Eliza Cramer, wife of William Cramer, died this morning at the St. Joe hospital of consumption, aged thirty-four years. The funeral will occur tomorrow morning at 8:30 o'clock from St. Patrick's church.

BARRY.

Susanna Barry, aged seventy-six years, died at Mt Vernon, Ill., Saturday of pneumonia, where she was visiting. The remains were shipped to this city and the funeral will occur at Leo, the former home of the deceased, tomorrow.

BRILL.

Rosa Mary, the twenty-months-old child of Mr. and Mrs. Henry F. Brill, of 301 East Creighton avenue, died at 7 o'clock last evening, of typhoid fever. The funeral will occur tomorrow afternoon, at 2 o'clock, from the residence.

HAMILTON.

John Hamilton, aged thirty-six, died yesterday morning at the St. Joseph hospital, of dropsy. The remains were taken to the home of his brother, Moses, No. 26 Summit street. The funeral will be held Tuesday afternoon, at 2 o'clock, from the U. B. church.

SEIDEL.

Mrs. Margaret Seidel, aged fifty years, died at No. 55 Hayden street, this morning. She was the wife of Conrad Seidel. No time has been set for the funeral.

LICHTENWALTER.

At 3 o'clock yesterday afternoon occurred the death of S. M. Lichtenwalter at his home, No. 290 East Lewis street. The cause of Mr. Lichtenwalter's death was dropsy. He was born in Starke county, Ohio, in 1822, and moved to Fort Wayne in 1849. He followed his occupation as a carpenter for a year and then moved to Williamsport, this county, where he became a prosperous farmer. He remained on the farm until 1876, when he again moved to this city where he has since resided. A wife survives him, and he was the father of Mrs. James Edington and Mrs Daniel Sprang, of Decatur; Orrin, William M., Wallace, A. L., George, of this city, and Clark, of Willipmport. The funeral will occur Wednesday morning at 9 o'clock from the residence and at 9.30 from the United Brethren church.

A SUICIDE CLUB.

Duluth's Young Men Form a Grewsome Organization.

Two Members Have Already Taken Their Own Lives, the Latest Being Arthur Bailly.

DULUTH, Minn., Dec. 3.—At West Duluth, Arthur M. Bailly cut his throat with a razor and died instantly last night. Bailly was unmarried and thirty-eight years old. He has lived in West Duluth a number of years. The police think a suicide club is in existence in Duluth and West Duluth. There have been several suicides within the last month, the majority of which were unaccountable. On Friday, Sherman Huych, postmaster of Proctor Knot, and related by marriage to the millionaire mine owners, Alfred and C. C. Merritt, shot himself. He carried $1,000 life insurance, but in whose favor is not known. He had the suicide clause erased. Bailly also carried considerable insurance and it was said last night that he also paid an extra fee to have the suicide clause stricken out. Nearly all the men who committed suicide were young and had invested in land and mining property. All values have depreciated of late, and the police believe that the suicide club was formed in consequence. It is expected that the inquest will reveal some interesting things.

The Keystone and Novel Cigar factory is again in operation, and the Keystone, 5c cigar, and the Novel, 10c cigar, are to be had of all dealers. 55-3

Twenty-five Years' Experience.

Mr. W. A. Dodge teacher of piano and guitar, twenty five years experience. Call or address

ARCADE MUSIC STORE

J. D. Williams, expert accountant. Office, 63 East Main street.

IVORY SOAP

99 44/100 % PURE

DON'T ACCEPT IMITATIONS.

THE PROCTER & GAMBLE CO. CIN'TI.

Have You Seen the

NEW FALL AND WINTER

STYLES AND PATTERNS

—AT—

A. FOSTER'S

Merchant Tailoring Establishment,

No. 15 W. Wayne St.

If not, go and see them at once. Prices away down to hard pan.

HUMANE SOCIETY NOTICE.

All parties having knowledge of acts of cruelty to animals or children will greatly favor and assist the Fort Wayne Humane Society by telephoning or writing such information to Officer Schlandruff, 40 Clinton street. Telephone F. 91.

A. HATTERSLEY & SON

PLUMBERS,

Steam and Gas Fitters.

46 East Main St.,

FORT WAYNE, IND.

KOHRMAN BROS.

GROCERY,

94 BROADWAY,

Are now located in their new quarters in the Bradi Block, where they will carry a full line of

Staple and Fancy Groceries,

TEAS, COFFEES and CANNED GOODS.

Also MILK DEPOT for PURE JERSEY CREAM, MILK and BUTTERMILK, fresh every day.

Telephone No. 68.

The Evening Sentinel.

BY E. A. K. HACKETT.

MONDAY. DEC. 3. 1894.

TONIGHT.

WESTMINSTER CHURCH—Lecture on "Switzerland" by Charlotte Allen.
BETHANY CHURCH — Bazar and Fair.
THIRD PRESBYTERIAN CHURCH—Address by Mrs. DeVore on "Alaska."
SHAKESPEARE CLUB—Meets with Mrs. Burnett.
FIRST PRESBYTERIAN CHURCH—Business Meeting of Y. P. S. C. E.
MASONIC TEMPLE—"The Tornado," a Strong Melodrama.
LODGES—Phoenix lodge No. 101, K. of P., Fort Wayne lodge No. 11, I. O. O. F.; St. Mary's, (colored).

Read the president's message.

Congress is again in session but will adjourn in a few days for the holidays.

In his advocacy of tariff reform President Cleveland takes no backward step.

Pirates have been discovered at Chicago who live in a boat house in the Chicago river. Heretofore it was believed that this species of desperadoes lived exclusively in the stock exchanges.

More than twenty-five members of congress have written the sergeant-at-arms to forward their mileage for the year to their homes, as they do not intend to go to Washington this winter. None of them were re-elected. The sergeant-at-arms has replied that no mileage can be allowed to members who did not actually attend the session of congress.

The Message.

The Sentinel today presents a synopsis of President Cleveland's message which was read to congress at noon today. Like all of Mr. Cleveland's state documents it is quite lengthy and touches on every question that has been considered by the president and his cabinet during the past year. The message bears the imprint of a man of honesty and steadfast purpose, and no backward step is taken. The true principles of democracy are upheld. He asserts that amendments to the tariff bill are necessary, standing as he always did on the solid rock of tariff reform. The message deserves a close perusal by all our readers.

Alcoholic Liquors.

The New York World of yesterday contains the following editorial on alcoholic liquor. "Morally and from the standpoint of the political and domestic economist there is no more important question before the people than the retail trade in alcoholic liquors. Nor is this question confined to the United States. It is being discussed in every European language, Turkish included, for even the pious Moslem has become infatuated with the seductive beverages of the Frank.

"It is not the purpose here to discuss the moral side of the question, though it is reasonably certain that chronic inebriety is as much a disease as chronic neuralgia and quite as amenable to medical treatment. The habitual drunkard should have a doctor and not a jailer, and it is likely that science, after quackery has been relegated to the background, will give the world a specific for the disease of alcoholism.

"It is just a bit startling to think that the law deliberately places every temptation in the way of men, and after they have lost health, wealth, home and friends, the same law provides punishment for the inebriates it has made. We make the saloons a source of revenue to support charities that would not be needed but for the saloons. We have permitted the saloons, particularly in our cities, to become fountains of political corruption. Many of them are the clubs of the idle and the headquarters of the vicious. The evil they do cannot be measured by the visible evidence of poverty and degradation, due entirely to them. We are well aware that all this is as trite as it is true, yet familiarity with the ruin the saloons are working should not lessen our efforts to weaken their power for evil."

Washington's Thanksgiving.

The first Thanksgiving proclamation after this country became a regularly organized republic, with a president and a constitution, was issued in 1789. It was modestly signed "G. Washington," and here it is. The original document is still in existence and in the hands of one of those excellent individuals who dote on relics. The reader will observe that there is in this proclamation a spirit of earnestness and a deep sense of duties to be performed that one misses from the presidential Thanksgiving documents of today. The omission is not to their advantage. If our congress had today the spirit that Washington so devoutly invoked for it, it would not be a body of men pulling 40 different ways because of the promptings of selfish interests.

Read G. Washington's Thanksgiving proclamation and echo it in your heart:

Now, therefore, I do recommend and assign Thursday, the 26th day of November next, to be devoted by the people of these states to the service of that great and glorious being who is the beneficent author of all the good that was, that is or that will be, that we may then all unite in rendering unto him our sincere and humble thanks for his kind care and protection of the people of this country previous to their becoming a nation, for the signal and manifold mercies and the favorable interpositions of his providence in the course and conclusion of the late war, for the great degree of tranquillity, union and plenty which we have since enjoyed, for the peaceable and rational manner in which we have been enabled to establish constitutions of government for our safety and happiness, and particularly the national one now lately instituted, for the civil and religious liberty with which we are blessed and the means we have of acquiring and diffusing useful knowledge, and in general for all the great and various favors which he hath been pleased to confer upon us.

And also that we may then unite in most humbly offering our prayers and supplications to the great Lord and ruler of nations and beseech him to pardon our national and other transgressions; to enable us all, whether in public or private stations, to perform our several and relative duties properly and punctually, to render our national government a blessing to all the people by constantly being a government of wise, just and constitutional laws, directly and faithfully executed and obeyed; to protect and guide all sovereigns and nations, especially such as have shown kindness unto us, and to bless them with good government, peace and concord; to promote the knowledge and practice of true religion and virtue and the increase of science among them and us, and generally to grant unto all mankind such a degree of temporal prosperity as he alone knows to be best.

Given under my hand at the city of New York, the 3d day of October, in the year of our Lord one thousand seven hundred and eighty-nine.

"G. WASHINGTON."

How to Defend Peking.

If the Chinese only had an able general, although they could not get back what they have already lost, they might still save much of what is left—at least they might have done so until very lately.

For one thing, they might, at very little trouble and expense, if they were ready for it, prevent the Japanese from getting within five miles of Peking. Suppose they had cabled to the United States for a few shiploads of Yankee barbed wire fencing. It would at once have revived our drooping iron and steel industry and have saved the capital of the Celestial Kingdom. When the wire was landed on Chinese soil, they should have shipped it by cars, or, if they did not have enough of them, by army wagons to Peking. An army wagon can haul a mile of the wire. There is nothing on the earth so formidable by way of defense as bristling barbed wire. It makes one feel clawed to pieces to think of it.

Wooden posts do not cost much. A dozen lines of the barbed fencing might have been strung around Peking, one within the other. If necessary, the whole outfit could have been charged with electricity. There is nothing known to man that could have taken Peking with such lines of defense. Even if the wires were cut down, they would still lie along the ground and entangle the feet of the Jap invader and down him and destroy him. There are possibilities for defense in barbed wire that it is well worth the while of military tacticians to investigate.

The Peffer prophecy is interesting as predicting what probably will not happen. Mr. Peffer says the dissatisfied Republicans, who are the free silver Republicans, will consult with the dissatisfied Democrats, too numerous to mention or classify just now, and these two disgruntled bands will beg the Populists to take them in out of the cold and the wet. The Pops will kindly do so. Then these three will, in the language of that lamented Democrat, Samuel J. Randall, "get together" and make war on the Republican goldbugs and monopolists. Peffer thinks free silver is an issue big enough for a whole campaign even in this big country, and he would like to see a fight made on that alone.

One of the most humorous results of the election is the strike of the mail carriers and mail wagon drivers in east Tennessee. They struck because they thought the election entitled them at once to higher wages. It seems like reconstruction time, when every negro thought a Republican regime would bring him 40 acres and a mule.

SOCIETY SMALL TALK.

What Is Going on In the City's Social Circles.

Some Affairs Planned for This Week—Personal Paragraphs and Short News Notes.

W. H. Rodeheaver, of Muncie, spent Sunday with his family in this city.

Mrs. Charles Eyster is in Toledo, the guest of her sister, Miss Tillie Laughlin.

Mr. W. L. Burnau, of Markle, was the guest of relatives in this city yesterday.

City Attorney Ben Ninde and Will Ninde left this morning for Wichita, Kas.

The Thimble club will be entertained Thursday afternoon of this week by Mrs. J. E. Ross.

Miss Loretta Dreier will leave soon to spend several weeks in Chicago the guest of friends.

The Pedro club, of South Wayne, spent a pleasant evening with Mrs. J. F. Wing, Saturday.

Mrs. Fred Thieme will leave next week for Indianapolis to spend several weeks with her parents.

Mr. Frank Riblett has entirely recovered from his recent serious illness and is now able to be out.

The Sewing society of the Wayne street M. E. church will meet in the church Friday of this week.

Mr. Wade Thayer returned today to Ann Arbor, after spending a few days with his friends in this city.

Hon. E. P. Reynolds, jr., of Wymore, Neb., is the guest of Master Mechanic F. W. Morse, of the Wabash.

Mr. and Mrs. Douglas Taylor, of Chicago, are the guests of Mr. and Mrs. James Smith, of West Berry street.

Mrs. Copinus, who was in the city to attend the Burnstein-Copinus wedding, left today for her home in Brooklyn.

Mrs. S. A. Northrop is suffering with neuralgia and was quite sick Saturday and Sunday. She is resting easy today.

Mr. and Mrs. Ephraim Daily have returned from Chicago and are now at home on Edgewater avenue, Lakeside.

Miss Sadie Burnstein, of Goshen, who has been visiting Mrs. A. Cottilizer, of West Wayne street, returned home today.

Miss Grace Titus will entertain friends at a masquerade party this evening in honor of her birthday anniversary.

Miss Bertha Jackson, of Fairfield avenue, was delightfully surprised by a number of her friends on Saturday afternoon.

Mr. and Mrs. G. W. Lowe entertained guests with a dinner party today at their West Washington street home.

Mr. and Mrs. J. B. Hoagland, of Chicago, returned home yesterday after a brief visit with relatives in Fort Wayne.

The Just a Dozen club was entertained in a very charming manner by Miss Jean McLachlan on Saturday afternoon.

Miss Mamie Wallon, of East Wayne street, pleasantly entertained the members of her Sunday school class Saturday evening.

Mrs. S. C. Henderson will entertain the Wednesday Afternoon Pedro club at her home, on West Creighton avenue, this week.

A business meeting of the Christian Endeavor society of the First Presbyterian church will be held in the church this evening.

The U. L. and S. club will meet with Mr. and Mrs. J. A. Black at their residence on Eliza street tonight, instead of Wednesday evening.

Miss Anna Ward, who with her sister, Mrs. Doebler, of Wabash, is visiting Mrs. Will Morris, at Richmond, will return home this week.

Mr. Morton Mergentheim, who is a student at Harvard school, at Chicago, is at home on a visit to his parents, Mr. and Mrs. A. Mergentheim.

Misses Celia Hill, Florence Dalman and Dora Miller have returned home after spending their Thanksgiving vacation at Aboite and Roanoke.

Dr. C. R. Dryer, who has been spending a few days with his family at his home in South Wayne, has returned to the state normal school at Terre Haute, Ind.

Mrs. Charlotte Foster, who had been in the city to spend Thanksgiving week with her son, J. A. Foster, on Columbia avenue, Lakeside, left for Delphos, Ohio, Saturday.

Mrs. Chenoworth, of Huntington, spent Sunday in this city the guest of her parents on South Broadway. Mrs. Chenoworth will be better remembered as Miss Dora Slater.

Mr. W. H. Fleming has gone east. Saturday he was the guest of Mr. Ralph T. Hoagland, of Princeton university, at the Murray Hill hotel, New York and witnessed the great foot ball game.

Mrs. H. F. Schnelker, of New Haven, entertained a number of friends with a delightful dinner party today in honor of her sister, Mrs. Astry, of Chicago. A number of guests from Fort Wayne were present.

Mr. W. R. Nelson, proprietor of the Kansas City Star, who, with his daughter, has been visiting his sisters, Mrs. H. W. Bond and Miss Eva R. Nelson, for the past week, has returned to his home in Kansas City.

Miss Bertha Phillipson, of Warsaw, who has many friends here and has often been a guest in this city, passed through here last evening en route to Baltimore, Md., to spend the winter with Rabbi and Mrs. Shreniarber.

Mr and Mrs. Melching, who reside near Williamsport, entertained a number of friends in a pleasant manner on Thursday evening last. Music, dancing and supper served at 12 o'clock made the evening a most delightful one. Those present were Stella McNamara, Sarah Young, Maggie Melching, Ida McNamara, Emma Melching, Frank Strain, John Spalding, of Fort Wayne, Charles Kriegh, Marion Glock, Lou Kriegh, Charlie Melching, Lew Nickles, John Shuey.

Mrs. Virginia C. Meredith, of Cambridge City, president of the Indiana Union of Literary clubs, will address the various clubs belonging to the Woman's Club league at its next meeting, January 5, 1895.

The talk on "Alaska," given by Mrs. DeVore, at the First Presbyterian church, last evening, was full of interest. Mrs. DeVore is an especially entertaining talker. This evening she will deliver an address at the Third Presbyterian church.

Mr. and Mrs. A. Mergentheim delightfully entertained a number of young people at cards last evening at their home on West Washington street, in honor of their son, Morton, who has been spending a few days' vacation in this city. An elaborate collation was served late in the evening.

The Missionary club will meet Wednesday evening at the First Presbyterian church. The subjects of the papers to be read will be "Modern Missionary Work Among the Islands of the Sea," by Mrs. John Jacobs; "The Work in Madagascar," by Mr. A. J. Lang; "Incidents In the Life of Rev. John G. Paton," by Mr. C. H. Worden; "Late Missionary Intelligence," by Miss Mary L. Jay.

Friday evening Mr. Fred Schwartz entertained in a delightful manner a number of friends at his home, 42 West Butler street. The evening was spent in games and music, after which a delicious supper was served. The invitation list included: Misses Floy Gates, Elsie Durnell, Mae Condon, Bessie Gates, May Kickley, Anna Hagan, Grace Gates, Flora Schwartz, Messrs. Fred Schwartz, Tom Tolan, Oscar Pressler, Steve Haines, Louis Hoffman, William Hagan, Albert Lapp, Clarence Slagle and Frank Schwartz.

Mr. and Mrs. William Wagner very pleasantly entertained friends at their Brackenridge street home Friday evening in honor of Mr. Wenstrupt, of Cincinnati. Cards and other amusements were indulged in until 11 p. m., when a dainty collation was served. The receiving room and parlors were pleasingly decorated with potted plants and crysanthemums. There were present Misses May Hedekin, Lotta Rohan, Julia Kane, Josephine Menuel, May Trentman, Christine Cady and Messrs. Swegman, Dr. McOscar, Dr. Marmon, A. C. Aurentz, William Rohan, Amos Zeiber, of Canton, Ohio, and the guest of honor, Mr. Wenstrupt, of Cincinnati, Ohio.

WOULD LIKE TO VISIT US.

But Zola, the Novelist, Cannot Bear to Leave His Beloved Paris.

Zola wants to come to the United States, but dreads the voyage. He would like to see foreign countries, but looks with horror on the worry and annoyance of getting to them. If he could see the United States without several months' absence from Paris, he admits that he would like it, but to leave Paris for any long time, he thinks, would almost break his heart. So he winds up his talk to the American who urged him to come with the promise that he will, if he can nerve himself up to the proper pitch of heroism.

"We French," said he, "do not like to travel. I am going to Rome, but that is only 30 hours and in a sleeping car all the way. In 1830 our literary men traveled more. The romantiques had their way then, and Spain and Italy attracted the writers. In Rome I will ask an audience from the pope, and notwithstanding all that has been said about my last book I do not see why he should refuse it. I am a Catholic. I have been baptized and made my first communion." He then talked of his last book, "Lourdes," and

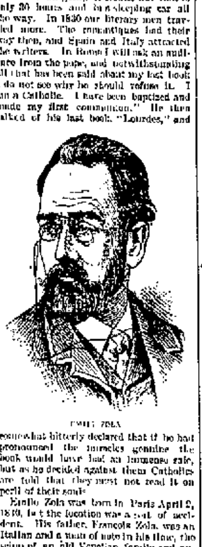

EMILE ZOLA.

somewhat bitterly declared that if he had pronounced the miracles genuine the book would have had an immense sale, but as he decided against them Catholics are told that they must not read it on peril of their souls.

Emile Zola was born in Paris April 2, 1840, but the location was a sort of accident. His father, Francois Zola, was an Italian and a man of note in his time, the scion of an old Venetian family and author of scientific works which gained him a membership in the Royal academy of Padua. As an engineer he planned some vast schemes and went to France to build a new port for the city of Marseilles, but the authorities would not make the venture. They did, however, authorize him to construct the Zola canal at Aix, which irrigates a part of southeast France, previously barren. He married a French lady, and their son was born while they were temporarily at Paris.

He was reared at Aix, however, but in 1858 located in Paris. He had already written a romance on the crusades and a three act comedy in verse, neither ever published, yet after a course at the Lyceum St. Louis he failed in the examination, the examiner pronouncing him "absolutely ignorant of literature." He suffered long in extreme poverty, worked awhile on the docks as a common laborer at $12 per month and thought himself fortunate when he got a position in the Hachette publishing house at $20. All this time, however, he was composing various articles, some of which were offered for publication and rejected as too radical—in fact, rebellious. In 1865 came his first success. His "La Confession de Claude" pleased the public. His subsequent history is known to the reading world. His "L'Assommoir," the romance of the toiling poor, has passed through more editions than any other French novel. And yet some few of his recent works have been total failures.

"Mothers' Friend" MAKES CHILD BIRTH EASY.

COLVIN, LA., Dec. 2, 1886.—My wife used "MOTHERS' FRIEND" before her third confinement, and says she would not be without it for hundreds of dollars. DOCK MILLS.

[illegible]

What do you Wish for,

in the way of easy work? You can have it, if you'll use Pearline. With anything you can think of, that water doesn't hurt, the easiest way to wash it or to clean it is to take Pearline. You can't do any harm, by doing away with that wearing rub, rub, rub. Besides, with almost everything, there are special reasons why you should use Pearline. For instance: There's no shrink to flannels, if they're properly washed with it.

Beware Peddlers and some unscrupulous grocers will tell you "this is as good as" or "the same as Pearline." IT'S FALSE—Pearline is never peddled; if your grocer sends you an imitation, be honest—send it back. 43 JAMES PYLE, New York.

NOT BY DIVINE RIGHT.

SOME DOINGS OF KINGS AND HEIRS APPARENT.

NICHOLAS OF RUSSIA AND HIS MORGANATIC MARRIAGE.

His Conduct in That Respect Has Had Many Parallels—The Duke of York Also Had a Mesalliance—Chapters from History.

THE MARRIAGE of Nicholas II, Russia's young czar, to Princess Alix is another instance of a crown throwing its blighting shadows between two loving hearts. The young autocrat, it is authoritatively stated, has entered upon the marriage relations with a beautiful Jewess and two children have been born to them. The czar was kept in ignorance of the matter until the pressure was brought to bear upon Nicholas, who told his mother, by whom the affair was related to the father. The latter was furious, while Nicholas met his rage by an offer to resign his claim to the crown rather than to give up his pretty wife. His father, however, persisted in his breaking off with his Jewish wife, and Nicholas accepted the inevitable.

The story has more than one parallel in the history of modern dynasties. It is known that the death of Duke Clarence, heir after the prince of Wales to the crown of Great Britain, was hastened by the demand of the queen that he should marry Princess May, the young man being unalterably attached to the daughter of the late Comte de Paris, who, unlike Princess Alix, would not change her religion for the prospect of a crown, and whom the duke of Clarence could not marry and retain his right to the crown. It is also maintained that the duke of York was married privately to the daughter of an admiral of the British navy; that she and their children live at Malta, where the ceremony took place; and that, although the truth was known to the

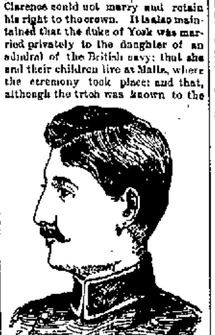

DUKE CLARENCE.

queen and George's parents, they required him to marry the Princess May.

The story of George IV and Mrs. Fitzherbert is another of like nature. When prince of Wales the beautiful woman, twice a widow, completely infatuated him and she fled to escape his persistent offers of marriage. She was an amiable and high principled woman and tolerated no conduct on George's part unbecoming her dignity. That he would have trifled with her if she had permitted him to do so is certain from the after meanness of his behavior. She consented to a betrothal under strange circumstances. He sent a number of intimate friends to her to say that he had stabbed himself out of grief over her rejection of his suit, and they begged her to accompany them to his residence, then Carlton house, to help save his life. She found him covered with blood, and seemingly almost dying. He wailed that unless she became engaged to him he should die. He placed a ring upon her finger, having borrowed it from the duchess of Devonshire. A formal marriage afterward took place, but it had to be kept secret because the

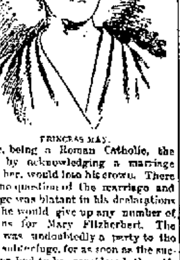

PRINCESS MAY.

bride, being a Roman Catholic, the heir, by acknowledging a marriage with her, would lose his crown. There was no question of the marriage and George was blatant in his declarations that he would give up any number of crowns for Mary Fitzherbert. The king was undoubtedly a party to the base subterfuge, for as soon as the succession had to be considered, the wife so obtained was offered the debasement of a morganatic relation, which she resentfully rejected. She never permitted the king to meet her after his denial that the marriage had been legal, and upon his union with Caroline of Brunswick she retired altogether from society. Duke Clarence was willing to give up the woman he loved to marry one he cared nothing for if by no other method he could be king. The duke of York if the chronicle generally credited be correct, has name signed to the article referred to, on the people and city.

Frances E. Wright and G. W. Wright of Rochester, N. Y., have been separated by the laws of Dakota. She alleged that she had $30,000 when she married her husband, that he spent most of her money, and that when she refused to give him any more money to carry on his hotel, he threatened to kill her. Cruelty and non-support were the grounds for the divorce.

One New New York woman came to Sioux Falls not knowing whether her name was Rosenbaum or Lee. She decided to begin her action under the former name, and she made a mistake. She married, supposing her husband's name to be Rosenbaum, but has since discovered that it was Henry Lee. The second action was begun under the title of Theresa B. Lee vs. Henry Lee, and was successful. The marriage occurred in New York, Feb. 8, 1891. The couple then went to London, where Mr. Lee accepted a position as theatrical manager. Finally the husband became hard up, and pawned $3,000

THERESA D. LEE.

worth of Mrs. Lee's jewelry, which had been left her by her mother, and failed to return home. Mrs. Lee was then obliged to take dancing lessons and go on the stage in order to support herself. When she had earned money enough she returned to New York. Shortly after her return she came into possession of considerable property, through the death of a near relative. She then returned to South Dakota with her maid and secured her divorce. She says that during the World's Fair season her husband was advance agent or manager for Fanny Davenport's company.

A Brooklyn theatrical manager figures as defendant in a divorce suit which was settled a few days ago. Mrs. Jennie Wade, a sprightly, handsome and talented little woman lived

JENNIE WADE.

quietly there the required time to get a residence. She kept her story to herself, and was all the time in mortal dread, lest the newspapers would get her history. The evidence does not give a very complete story. It says, however, that Walter Wade of Brooklyn is manager of one of the largest entertainment bureaus in the east; and that he was guilty of non-support in that he failed to provide for his wife, Jennie Wade, and their two children, but, instead, compelled his wife to go on the stage and earn her living by singing, and to do her housework besides. Finally her health broke down and she then went to Sioux Falls. She has now returned east, and is supposed to be living with her mother, Mrs. Sarah Jane Hall, in New York. Mrs. Wade has a very sweet and cultured soprano voice, and has sung several times at private parties in Sioux Falls.

There are now from five to fifteen eastern people at Sioux Falls establishing residences. Lawyers have become exceedingly closed mouthed, and it is almost impossible to get any inside information until the case is filed. Even the right name of clients are not given to the public. There is a young man there whose name is Barnes, and who is called "Mr. Barnes of New York." He has been placed under the charge of a Methodist minister by his mother, now in New York, and reputed to be very wealthy. He is inclined to be wayward, and spends his time and money in a don't care sort of way.

Lizzie Cromwell, Defendant.

Charles F. Cromwell, manager of "The Trolley System" theatrical company, is suing his wife, Lizzie, once an actress, for an absolute divorce, at New York. Milton F. McCreary, the co-respondent, testified before Referee August C. Nanz that the charges made against Mrs. Cromwell were true, and the referee will report to Judge Gildersleeve that the decree should be granted.

Walter Campbell, who posted $500 some time ago as a forfeit for another fight between Young Griffo and George Dixon, has telegraphed to Tom O'Rourke that he wishes to withdraw the bet.

Johnny Griffin is reported to have received $1,000 for his fight with Lavigne, while the latter's winnings were only $200. Lavigne was over weight, and Griffin would only consent to fight on condition of receiving $1,000.

It's like comparing "A Candle to the brilliancy of the Sun" to compare other Soaps with SANTA CLAUS. Because it's the purest, best and most Economical.

SANTA CLAUS SOAP

Sold everywhere made by THE N.K. FAIRBANK COMPANY Chicago.

CALIFORNIA in 3½ Days

Without change of cars. All meals served in dining cars. Palace drawing-room sleeping cars and tourist sleepers are run through to San Francisco without change, with annex sleeping cars to Los Angeles, leaving Chicago daily via

THE North-Western Line

Variable route tourist tickets, taking in all principal points of interest, and allowing special privileges without extra cost, on sale at

VERY LOW RATES.

Detailed information and descriptive pamphlets will be mailed free on application to W. A. THRALL, General Passenger and Ticket Agent, Chicago. Agents of connecting lines sell tickets via the

CHICAGO & NORTH-WESTERN RY.

A line of magnificent parlor cars are now in daily service on the Wabash to Toledo and St. Louis. Don't fail to try them. 20-20.

Have your Sights and Scenes of the World bound at The Sentinel office. tf

"Sights and Scenes in California," is the name of one of the recent publications issued by the Passenger Department of the Union Pacific System.

It deals minutely with every resort of health or pleasure within its assigned limits, and will be found bright and interesting reading. It is doubly interesting to those who desire to escape the rigorous winter which will soon be upon us. For a copy of this interesting pamphlet, address E. L. Lomax, General Passenger and Ticket Agent, Omaha, Neb., and remember that the Union Pacific offers superior service to the California tourist, Pullman Palace Sleepers and Dining Cars, Chicago to San Francisco, and Pullman Colonist Sleepers from the Missouri River to San Francisco.

For further information call on your nearest ticket agent or address

E. L. LOMAX, General Pass. and Ticket Agent. 29-d-w-tf Omaha, Neb.

Get your World's Fair books bound at The Sentinel office. tf

A B C Arnold's Bromo-Celery.

Splendid curative agent for Nervous or Sick Headache, Brain Exhaustion, Sleeplessness, special or general Neuralgia; also for Rheumatism, Gout, Kidney Disorders, Acid Dyspepsia, Anaemia. Antidote for Alcoholic and other excesses. Price, 10, 25 and 50 cents. Effervescent.

THE ARNOLD CHEMICAL CO. 151 S. Western Avenue, CHICAGO

Sold by all Druggists.

NEW YORK HAIR BAZAAR.

Just received all the latest styles in Combs, all styles of Hair Ornaments, Doll Wigs from 75c to $1.25.

Miss E. C. RODENBECK, 29 E. Washington Street.

The Best Bargain —IS A— Full Measure of Value.

And the full measure you are sure to receive when buying a STANDARD, and as to value it is positively the best SEWING MACHINE on the market.

Don't take our word for it but ask those who speak from experience and consult your own ingenuity after a fair trial.

You may not yield readily to persuasion but you will find it difficult to resist the evidence of your own eyes.

Call and examine the Standard at 38 and 40 East Columbia St.

PFEIFFER & SCHLATTER. Exclusive Agents.

SCHEUMAN & ELAHRIN, Funeral Directors and Embalmers. No. 32 W. Main St., Fort Wayne, Ind. TELEPHONE—For night call No. [illegible] and office No. 223.

The Pennsylvania Station.

Pennsylvania Lines.

Trains Run by Central Time AS FOLLOWS:
*Daily. †Daily, except Sunday.

Trains depart from Pennsylvania Station Fort Wayne, Ind.

East Bound.	West Bound.
* 5 35 a. m.	* 3 30 a. m.
* 6 51 a. m. From Chi.	* 5 20 a. m. Limited
† 12 55 p. m.	* 5 30 p. m.
* 3 05 p. m.	† 11 40 a. m.
* 9 20 p. m. Limited	* 4 30 p. m.
† 7 10 a. m. Crestline	* 5 30 p. m.
* 10 35 p.m. From Chi.	† 7 01 p. m. From Crestline.

Wabash Line

Trains Carrying Passengers Leave FORT WAYNE. Schedule of May 20, 1894.

GOING EAST.	DEPART.
New York and Boston Lim., daily	4 43 a m
Toledo Express, except Sunday	1 12 p m
Atlantic Express, daily	1 13 p m
Local Freight	6 00 a m
Lafayette Accommodation arrive, except Sunday	11 00 am

GOING WEST.	DEPART.
Pacific Express, daily	1 05 a m
Kansas City Ex., except Sunday	1 35 p m
Lafayette Accom'n, except Sunday	3 20 p m
St. Louis Limited, daily	3 20 p m

INDIANAPOLIS TIME CARD.

Lv Fort Wayne.	Ar Indianapolis
5 05am	9 00pm
1 35pm	3 00pm
4 20pm	11 05pm
8 20pm	3 20pm

Lv Indianapolis	Ar Fort Wayne
1 00am	1 00pm
1 30pm	7 05pm
7 00am	4 45am

Through New York Palace Sleeping cars, dining cars and new free chair cars on New York vestibule limited. Free chair cars and dining car on Pacific limited express.

Kansas City express and Cannon Ball has new free reclining chair and palace sleeping cars to Kansas City without change.

R. G. THOMPSON, Passenger and Ticket agent, Fort Wayne Ind.

LAKE SHORE & MICHIGAN SOUTHERN RAILWAY—Fort Wayne Branch

SOUTHWARD.	ARRIVE
No. 451 Way Freight	5 00pm
No. 414 Cin. Express and Mail	10 35am
No. 410 Detroit & Ind'pls Express	5 35pm

NORTHWARD.	DEPART.
No. 452 Way Freight	4 40 pm
No. 417 Through Express and Mail	11 45am
No. 419 Detroit & Indianapolis Ex.	4 45 pm

FT. W. C. & L. R. R. AND L. E. & W. R. R.

NORTH BOUND—ARRIVE FORT WAYNE.	
No. 40 Passenger	Arrives 11 40 am
No. 102 Passenger	12 50 pm
No. 120 Local	4 50 pm
SOUTH BOUND—LEAVE FORT WAYNE.	
No. 101 Passenger	Leaves 7 10 am
No. 41 Passenger	4 50 pm
No. 121 Local	5 00 am

†Daily except Sunday. *Daily.

Cincinnati and Indianapolis Time card

Leave Fort Wayne.	Arrive Indianapolis.	Arrive Cincinnati.
7:10 a. m.	11:30 a. m.	3:05 p. m.
4:00 p. m.	11:10 p. m.	10:00 p. m.

GRAND RAPIDS & INDIANA R. R.

GOING NORTH.

*For Grand Rapids and North	Lv. 5:30 am
	Lv. 5:15 am
	Lv. 2:55 pm
†From Richmond	Ar. 6:55 pm

GOING SOUTH.

†For Richmond and Cincinnati	Lv. 5:45 am
	Lv. 1:35 pm
	Lv. 11:15 pm
*From Grand Rapids	Ar. 7:30 pm

*Daily. †Daily except Sunday.

NICKEL PLATE.

The New York, Chicago & St. Louis R. R.

EAST.	Arr.	Dep.
N. Y. & Boston Express	*5 55 am	*7 00 am
Cleveland Mail	11 25 pm	11 45 pm
Eastern Express	*7 45 pm	*7 05 pm
Local Freight	12 45 pm	7 30 am
WEST.	Arr.	Dep.
Chicago Express	*2 15 am	*2 20 am
Chicago Mail	11 15 pm	11 15 pm
Western Express	*11 25 pm	*1 45 pm
Local Freight	11 20 pm	7 00 am

*Daily. †Daily except Sunday. Through Buffet sleeping cars to Chicago, Buffalo, New York and Boston. Through tickets to all points at lowest rates and baggage checked to destination.

M. O. BAKER. District Pass. Agt., Depot, Fort Wayne, Ind.

Grand Xmas and New Years Offering.

Great reduction in prices for enlarging photographs, in Crayon, Sepia, Pastel, Water Color, Oil, etc. Beautiful holiday presents of landscapes, fruit, flowers, animals, etc. No charge to call if work is not entirely satisfactory. Our work the best, prices lowest in the city.

Artist and Teacher of European School of Art. For particulars call at Studio, Schmitz Block, cor. Calhoun and Washington Sts. Room 11. Student entered any time. Schmitz Block.

There Are Others

Until you begin to consider quality and price, and you are then forced to agree with the many thousands that there are NONE TO COMPARE to

Lehman's U.S.

$3.98 Buys a good wool Knee Pants Suit, sizes suitable for Boys from 6 to 15 years of age, an extra pants and cap of same material with every Suit. This is the first time these Combination Suits have been placed upon the market for less than $5.00.

$4.25 This is a Special Price on about fifty Boy's Cape Coats and Ulsters, ages 4 to 12, to close. Former prices on these Coats $5.00, $6.00 and $7.00.

$10.00 We are showing a line of Men's Suits at this price of which we are very proud. They are the best the world produces—Cheviots, Cassimeres, Worsteds and unfinished worsteds. These Suits have heretofore been considered good values at $12 and $15.

$9.89 At this price a line of Men's Ulster Overcoats which are absolute bargains. With the make, trim and fit of these garments the most fastidious dresser could not find a fault.

8c, 2 for 15c Just to make things hum, and for a few days only, a special Linen Collar Sale. 300 dozen latest style, standing and turn down, 8c or two for 15c.

15c, TWO PAIR FOR 25c Likewise a Special Linen Cuff Sale, Link and otherwise 150 dozen, for a few days only at 15c, two pair for 25c.

Always the Best. Always the Cheapest

Lehman's U.S.

34 & 36 Calhoun St. — New Foellinger Block.

LYDIA E.

PINKHAM'S
Vegetable Compound

Is a positive cure for all those painful

Ailments of Women.

It will entirely cure the worst forms of Female Complaints, all Ovarian troubles, Inflammation and Ulceration, Falling and Displacements, of the Womb, and consequent Spinal Weakness, and is peculiarly adapted to the Change of Life. Every time it will cure

Backache.

It has cured more cases of Leucorrhœa than any remedy the world has ever known. It is almost infallible in such cases. It dissolves and expels Tumors from the Uterus in an early stage of development, and checks any tendency to cancerous humors. That

Bearing-down Feeling

causing pain, weight, and backache, is instantly relieved and permanently cured by its use. Under all circumstances it acts in harmony with the laws that govern the female system, and is as harmless as water. It removes

Irregularity,

Suppressed or Painful Menstruations, Weakness of the Stomach, Indigestion, Bloating, Flooding, Nervous Prostration, Headache, General Debility. Also

Dizziness, Faintness,

Extreme Lassitude, "don't care" and "want to be left alone" feeling, excitability, irritability, nervousness, sleeplessness, flatulency, melancholy, or the "blues," and backache. These are sure indications of Female Weakness, some derangement of the Uterus, or

Womb Troubles.

The whole story, however, is told in an illustrated book entitled "Guide to Health," by Mrs. Pinkham. It contains over 90 pages of most important information, which every woman, married or single, should know about herself. Send 2 two-cent stamps for it. For

Kidney Complaints

and Backache of either sex the Vegetable Compound is unequaled.

Lydia E. Pinkham's Liver Pills cure Constipation, Sick Headache, 25c.

All druggists sell the Vegetable Compound, or sent by mail, in form of pills or Lozenges, on receipt of $1.00. Correspondence freely answered.

You can address in strictest confidence, LYDIA E. PINKHAM MED. CO., Lynn, Mass.

WANTED.

WANTED—Typewriter is good state make and price. Address, Typewriter, care of SENTINEL. 1-21

WANTED—Immediately three unfurnished rooms in respectable family, for two ladies, for light house-keeping. Address A. B., Sentinel. 1-21

WANTED—A single young man to work on a dairy farm; must be a good milker. Apply to John Dimon, two miles north of city on Lima road; go through Bloomingdale. 3-21

WANTED—Salesmen in every county—$75 month and expenses. Office, furniture, advertising furnished. Goods mon' ... Experience unnecessary. Address K S Co., 15 Colonnade building, Boston, Massachusetts. oct 17-eod-26t

WANTED—We have money to loan on improved city property, in sums to suit the borrower. Also on improved farm property. We can give you first class investments on your property. Houses to rent, in different parts of the city.
SCHRADER & WILSON,
7 Court St., 1st. floor.

FOR RENT.

FOR RENT—Cheapest rents in the city in the Arcade, central, only 30 feet from Calhoun St. on W. Berry. 4-tf

FOR RENT—Nine-room house, newly painted and remodeled, with good barn, gas and water in house, bath room, hot and cold water; location best in the city. Inquire of Mr. J. Dickerson, No. 12 Lafayette St. 1-tf

FOR SALE.

FOR SALE—A driving horse suitable for a lady. Enquire at 9 E. Columbia. tf

FOR SALE—Forty-five acres of land for sale; if taken at once will sale property on first payment, worth from ten to twelve hundred dollars, balance on small payments running ten years. This is a bargain for some one. Enquire of Dr. Niswonger, 33 Calhoun street, city.

MISCELLANEOUS.

Anybody troubled with a cough or cold, after la grippe or throat trouble, call and try my lung syrup. It never fails to cure. No. 11 Murry street. tf

THE YOUNG WOMEN'S CHRISTIAN ASSOCIATION of Fort Wayne invites the employers and employes of this city to make use of our employment bureau. We endeavor to make this a means whereby women who give good references can promptly find employment, and whereby employers can be sure of trustworthy helpers. Office hours for applicants, each day from 9 to 11 a. m., at the Y. W. C. A. rooms, 25 West Wayne street. 23-tf

FREE DISPENSARY.

Open every day from 9 a. m. to 9 p. m., at the Fort Wayne College of Medicine, 100 W. Superior street. Medicines free to the poor. Patients too sick to come to the Dispensary will be visited at their home. Dispensary in charge of Dr. Alice Hamilton.

PROFESSIONAL.

DOCTOR MARY WHERY

Office and Residence 26 Madison St.

Specialty—Diseases of Women.
Hours: 9 a. m. to 4 p. m. and 7 to 8 p. m.
Telephone 62.

CHICAGO MUSICAL COLLEGE

Central Music Hall, CHICAGO.
29th Year Opens September 10th, 1894.
Acknowledged the superior Institution of America. Every facility offered for a thorough course in

MUSIC and DRAMATIC ART.

Catalogue Giving Full Information Mailed Free.
DR. F. ZIEGFELD, PRES. CARL ZIEGFELD, SEC.

A special invitation is extended to everybody to call and see our display of goods. The finest Art Room in the state and the largest and most elegant stock of

CHRISTMAS GIFTS

Ever shown in any City.

OPEN EVENINGS.

Goods selected now can be stored with us until wanted.

PIANO and TABLE LAMPS,
FINE CUT GLASS,
ROGER BRO. 1847
SILVER KNIVES and FORKS.

WARD'S • CHINA • STORE,

3 West Columbia street sign of Iron Dog.

HOW COULD HE.

Bearded Lady: What made you discharge the "armless man?"
Manager: He threatened to slap the "fat woman."

DURING A PAUSE IN THE SERMON.

"Woan sum ob de braderen please ter' waken up sister Watkins, en az her to go to sleep in de key ob G? Dat high F snorin' don't jest cord wif de vox humana ob yer pastor's voice."

HIS USUAL LUCK.

Brothers: When do you expect your wife home from the country?
Hardluck: The first night I get drunk.

COOPER PROMOTED.

Made General Foreman of the Shops at Montpelier.

Four Worthy Young Men in the Wabash Freight Office Promoted —Local Gossip.

W. Scott Cooper this morning went to Montpelier, Ohio, to assume the general foremanship of the Wabash shops at that place, vice John Cupples, who has returned to the train service and will run an engine on the Fifth district. Mr. Cooper has lived in this city all his life. He learned the machinists' trade in the Wabash shops and then went to work in the Pittsburg shops, where he worked until two years ago, when he returned to the Wabash. He is a first-class mechanic is possessed of all the qualities that go to make a good foreman and will no doubt be successful in his new office.

FOUR MORE PROMOTIONS.

Faithfulness and efficiency have led to the promotion of four of the employes in the Pittsburg freight office. W. H. Ortman has been promoted from freight receiver to rate clerk; J. N. Reed was promoted from yard clerk to freight receiver; Bert Brown, the day messenger, was made night messenger, with increased pay, and Will Hibbins, the notice boy, was made day messenger.

BRIEF MENTION.

Congressman McNagny was a passenger on No. 8 last evening, en route to Washington.

Pittsburg engine No. 115, recently repaired, took out the Plymouth local freight this morning.

Mr. Case, of the Louisville, St. Louis and Texas railroad, will be the guest of friends in this city tomorrow.

H. T. Swegman, clerk in Superintendent C. D. Law's office, was the guest of his mother at Delphi over Sunday.

G. B. McCormack and W. S. Stedman, Nickel Plate conductors, have resumed their runs after a few days' rest.

Supt. C. D. Law, who was visiting his sons at Denver, Col., has arrived in Chicago and will come home on No. 8 tonight.

Master Mechanic F. A. Rider has returned from New York, where he spent Thanksgiving week with relatives.

Nickel Plate Brakemen Reese, W. Wills and W. Greenslade, were sick and off duty the latter part of last week.

It is stated that on the Pennsylvania lines west of Pittsburg 500 more loaded cars are being handled daily than at the corresponding period in 1893. Every division in the western system shows gain.

C. E. Blackburn and W. A. McDowell have become brakemen on the Nickel Plate road.

Machinist Bob Taylor, of the Bass works, is suffering with bilious fever and has been confined to his home for several days.

Twenty teams are at work cutting through the big hill to make the connection of the Findlay, Fort Wayne and Western road with the Wabash.

The Panhandle depot at Amboy was burned down Saturday morning, entailing a loss of about $1,700, with all the records. The cause of the fire is unknown.

Foreman Joseph Slater, of the Bass blacksmith shop, has returned from a business trip to Detroit. He reports the manufacturing business in that city very dull.

Fred Walbaum, machinist at the Bass works, slipped on the floor of the shop last Saturday evening and sustained a sprained knee which will probably disable him for some days.

Pittsburg engine No. 277, of the class X pattern, hauled thirty-five loaded and seven empty cars from Crestline to this city yesterday. Considering the wet and slippery condition of the rails, this was considered a remarkable feat.

In November twenty-eight employes on the Indianapolis division of the Panhandle lines became members of the Voluntary Relief department. Eighty per cent of the employes on the Panhandle lines are now members of this organization.

Tony Kelker, the veteran Pennsylvania engineer, will miss the pay car this month for the first time in forty-five years. Mr. Kelker has been a locomotive engineer for thirty nine years, and has been in the employ of the company since 1849. Since that time he has never missed a pay day. A few weeks ago he dislocated his shoulder and has not been on his engine since the first of November.

The Kankakee marshes have been on fire for several days. No damage done so far.

Israel Scranton, late of Diether Bros.' factory, has taken a position as fireman on the Wabash road.

After a brief illness, Ben Pettit has resumed his duties in the testing room of the electric light works.

Frank Binkley, Harry Knoll and George Bilgerman have resumed the positions in the electric light works they held about a year ago.

A. E. Ames, of the engineering department of the electric light works, has returned from Napoleon, Ohio, where he put in an electric lighting plant.

Clerk H. A. Philley, of Road Foreman of Engineers A. H. Pullman's office, sang a beautiful solo at the meeting of the R. R. Y. M. C. A. yesterday afternoon.

Henry Horstmeyer, of the Wabash shops, who was sick with typhoid fever, has so far recovered as to be able to be out on the streets. He says he expects to resume work next week.

M. R. Johnston has returned from Elgin, Ill., where he was called some days ago by a letter announcing the illness of his father. Mr. Johnston is employed in the tool department of the electric light works.

No. 8, the eastbound Pittsburg passenger train, carried a party of distinguished gentlemen Saturday night. Among them were Senators Cullom, Allison and Patton, and Congressman Burrows, who were en route to Washington.

President Ingalls, of the Big Four, is quoted as saying that the Michigan division, according to its mileage and cost to the company, is the best paying division in the system, consequently he intends to spend money freely in improving the property.

There will be two sections of east bound Nickel Plate train No. 6 tonight. The second section will consist of seven coaches and will carry 300 emigrants, who have become discouraged in their efforts for a livelihood in America and are bound for the home of their birth.

The Panhandle shops at Logansport, which heretofore ran eight hours per day, commenced operations on a nine hour schedule this morning. On account of the Pennsylvania company throwing the greater portion of its freight business to that line, engine repair work is very heavy.

Herbert Walton, of 18 Bass street, while at work in the electric light works this morning, got his hands in some machinery and the nails were torn off of four fingers of the right hand and two of the left. It is a very painful accident and renders the young man almost helpless for the present. Dr. A. J. Kesler was the attending surgeon.

Harry A. Benn, chief clerk in the office of Assistant General Passenger Agent Higgins, of the Atchison, Topeka and Santa Fe road, at Chicago, will be married about the holidays to a charming stenographer of a down town office and who resides in the south side. Mr. Benn is well known in this city and this bit of news will interest many of our readers.

The Lima Democrat says: "M. C. King, who for the past year has been connected with the Central Oil company, under Manager Elliot, has been promoted in the company's service and was yesterday transferred to Fort Wayne, Ind., where he will assume charge of the business of the company in that city. Mr. King is a young man of excellent habits and the position is one of importance and trust."

A business man of New York, who is well informed as regards the affairs of John Newell, late president of the Lake Shore, is authority for the statement that his estate has dwindled down to $40,000. At the time of his death it was estimated at $150,000. That he should have given his life time to building up the Lake Shore road till it became one of the finest railroad properties in the country and then die leaving so small an estate is a surprise.

The dead man found along the Pennsylvania tracks, a short distance east of Van Wert, as mentioned in THE SENTINEL last Saturday, was John Ford, of Middlepoint, Ohio, well known to the trainmen. He was a single man, aged forty years, and made his home with two married brothers, the only relatives he had. The deceased was buried at Middlepoint at 2 o'clock yesterday afternoon, the funeral being the most numerously attended of any that has taken place at that town.

Late Saturday afternoon the committee appointed to select a location for the grand offices of the Brotherhood of Locomotive Firemen decided upon Peoria, Ill., and the offices, which are now at Terre Haute, will be removed to the former city this week. The bid of Peoria was $52 less than Evansville, $500 less than Indianapolis, and $1,100 less than Cleveland for each year's expense account, and shows a saving of $2,252 from last year in Terre Haute. The question of paying interest on the cash balances was never before considered. Peoria is to pay 3 per cent.

HARRY GOODSELL DEAD.

Harry Goodsell, a Wabash trainman, died last evening at the home of Engineer Sharer, at 173 West Superior street, after a long illness with typhoid fever. The deceased was thirty years old, unmarried and a most estimable man. His father, who resides in Pennsylvania, has been notified of his son's death, and the time of the funeral will not be set until the bereaved parent arrives.

The Modern Mother

Has found that her little ones are improved more by the pleasant laxative, Syrup of Figs, when in need of the laxative effect of a gentle remedy than by any other, and that it is more acceptable to them. Children enjoy it and it benefits them. The true remedy, Syrup of Figs, is manufactured by the California Fig Syrup Co. only.

Awarded
Highest Honors—World's Fair.

DR. PRICE'S CREAM BAKING POWDER

MOST PERFECT MADE.

A pure Grape Cream of Tartar Powder. Free from Ammonia, Alum or any other adulterant.

40 YEARS THE STANDARD.

Highest of all in Leavening Power.—Latest U. S. Gov't Report

Royal Baking Powder

ABSOLUTELY PURE

Plymouth church was thronged last night with an audience that overflowed the spacious Sunday school rooms, even up in the gallery of the primary class, and standing room was at a premium. After devotional services the pastor, Rev. J. S. Ainslie, gave a brief and incisive address upon the text: "There is no Difference," bringing home to every heart the need of the forgiving grace of God. Then the "Oratorio of the Prodigal Son," by Sullivan, was rendered by the well trained chorus of thirty five voices. Prof. Miles proved himself again a master as the director of the chorus. The solos by Mr. Studer, Mr. Safford, Mrs. Heuser and Miss Long were rendered with wonderful power and sweetness, while the chorus singing was such as has been seldom, if ever, heard in a Fort Wayne church. So much interest has been manifested that it is probable the Oratorio will be repeated some evening next week.

Important Facts.

If you have dull and heavy pain across forehead and about the eyes; if the nostrils are frequently stopped up and followed by a disagreeable discharge, if soreness in the nose and bleeding from the nostrils is often experienced; if you are very sensitive to cold in the head accompanied with headache; then you may be sure you have catarrh; and should (immediately) resort to Ely's Cream Balm for a cure. The remedy will give instant relief.

Tours in the Rocky Mountains.

The "Scenic Line of the World," the Denver & Rio Grande Railroad, offers to tourists in Colorado, Utah and New Mexico the choicest resorts, and to the trans continental traveler the grandest scenery. Double daily train service with through Pullman sleepers and tourists' cars between Denver and San Francisco and Los Angeles. For illustrated descriptive pamphlets write
S. K. HOOPER,
22d&wtf G. P. A., Denver, Col.

Mothers, Be sure and use "Mrs Winslow's Soothing Syrup" for your children while cutting teeth. It is the best remedy of all. May8eodawly

Bear River Valley, Utah.

For Dairying, Fruit Growing and Agriculture, unsurpassed. One hundred and twenty thousand acres now ready for cultivation, all under the Bear River canals. Abundance of water at the lowest rates ever offered. Lands all adjacent to two railways, overlooking the Great Salt Lake, which assures a general and healthy climate. Mild winters, delightful summers—the ideal place to build a home in which to spend the balance of your days, surrounded by farm and orchard, which guarantee all the necessities and most of the comfort of life. Address W. E. Hubbard, Immigration Agent, Rio Grande Western Railway, Salt Lake City, Utah. 29 eod-tf

You can eat, drink and be merry in the new Wabash buffet parlor cars.

The Coming State.

When the present territory of Utah enters the union of states, it will do so with a population of about 200,000 souls and a climate unsurpassed in the wide world. It will be richer in agricultural resources than any other state. It has within its borders nearly all of the known minerals and metals—gold, silver, copper, iron, tin, etc.—in abundant quantities. It has, best of all, a health giving climate, always temperate in summer and in winter. It has hot sulphur springs and is in fact, one large sanitarium. Utah is the ideal place to build a home in which to spend the balance of your days, surrounded by farm and orchard which guarantee all the necessities and most of the comforts of life. There are millions of homes now awaiting settlement. Send to J. H. Bennett, Salt Lake City, for a copy of "Utah's Resources." It will pay you to post yourself on the merits of the "coming state" which has been aptly termed "The Promised Land." 6 eod d & w

Pelican's Great Wings.

The great pelican often has a wing spread of fifteen feet. The bird itself sometimes exceeds twenty five pounds in weight.

Drop Us a Line

If you are thinking of spending the winter in California or the south. Write any agent of the Nickel Plate road and he will be pleased to quote you rates and forward maps of the different routes. Winter tourist rates are now in effect. 3 eod12wtt

If you want a delightful trip patronize the new buffet parlor cars now running on the Wabash. 20-20t

Half Fare Excursions South.

November 6th and Dec. 4th, via the "Muncie." Ask agents for particulars. 5illldec4

Try those new Wabash parlor cars. They are elegant. 20-20t

The Nickel Plate Road offer Holiday Rates

December 24, 25th and 31st and January 1, good returning January 2d, 1895 3 eod12wtt.

HOME SEEKERS EXCURSION

Via the Muncie Dec. 4th and 18th to 17 states and territories south and west. Ask agents Lake Erie & Western R. R. for particulars. 30 1 3 8 15 51.

Better Every Year.

Time was when the "glorious climate of California" did not attract tourists. But year after year the tide of travel sets in stronger and stronger every fall and winter toward this favored region. There is no climate like it on this continent for a winter resort, and the usual fine service on the Union Pacific system has this season been brought to a degree of perfection which leaves nothing to be desired.

For further information call on your nearest ticket agent or address
E. L. LOMAX,
General Pass. and Ticket Agent,
29dawtf Omaha, Neb.

Subscribe for the SENTINEL.

Harper's Magazine

IN 1895.

The Simpletons, a new novel by Thomas Hardy, will be begun in the December Number, 1894, and continued to November, 1895. Whoever may be one's favorite among English novelists, it will be conceded by all critics that Thomas Hardy stands foremost as a master artist in fiction, and The Simpletons may be expected to arouse enthusiasm not inferior to that which has marked Trilby—the most successful story of the year. Another leading feature will be the Personal Recollections of Joan of Arc, by the Sieur Louis de Conte, Her Page and Secretary, under which guise the most popular of living American magazine writers will present the story of the Maid of Orleans. In the January Number will appear a profusely illustrated paper on Charleston and the Carolinas, the first of a series of Southern Papers.

Northern Africa is attracting more attention than at any other time since it was the seat of empire. The next volume of HARPER'S MAGAZINE will contain four illustrated articles on this region, and three of them will depict the present life there. JULIAN RALPH will prepare for the MAGAZINE a series of eight stories, depicting typical phases of Chinese Life and Manners. Besides the long stories, there will begin in the January Number the first chapters of A Three-Part Novelette, by RICHARD HARDING DAVIS—the longest work yet attempted by this writer. Complete short stories by popular writers will continue to be a feature of the MAGAZINE.

Send for Illustrated Prospectus.

The Volumes of the MAGAZINE begin with the Numbers for June and December of each year. When no time is mentioned, subscriptions will begin with the Number current at the time of receipt of order. Cloth cases, for binding, 50 cents each, by mail, postpaid. Title-page and Index sent on application.

Remittances should be made by Post-office Money Order or Draft, to avoid chance of loss.

Newspapers are not to copy this advertisement without the express order of Harper & Brothers.

HARPER'S PERIODICALS

Harper's Magazine	one year, $4 00
Harper's Weekly	one year, $4 00
Harper's Bazar	one year, $4 00
Harper's Young People	one year, $2 00

Postage Free to all subscribers in the United States, Canada, and Mexico.

Address: HARPER & BROTHERS,
P. O. Box 959, N. Y. City.

Xmas Number
—OF—
MUNSEY'S MAGAZINE

NOW ON SALE
—AT—
STAHN & HEINRICH'S.

This is certainly the finest No. of Munsey's Magazine come out yet.

Be Sure to Get One.

10c Only.

IF YOU ARE SICK CALL ON

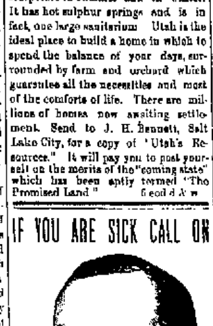

YOUNGE'S

Medical and Surgical Institute,

No. 170 Calhoun St.

For the treatment of all CHRONIC DISEASES of the Brain, Lungs, Heart, Liver, Stomach, Kidneys, Bladder, Bowels, Cancer, Tumors, etc., etc.

Located here since 1876, practicing his specialties of all forms of Blood and Skin Diseases. NERVOUS DISEASES of young men, who from early indiscretions are unfitted for marriage relation. MIDDLE AGED MEN from loss of virility and debility of the generative organs restored. SECRET DISEASES of both sexes positively cured by pleasant remedies in the shortest possible period. Special study and long experience can be relied on in the treatment of Diseases of Women. Special medicines obtained at office or by express. Patients inclose stamp for prompt reply. Consultation free.

Office Days — Thursday, Friday, Saturday and Sunday.

D. D. WEISELL & SON
DENTISTS
PIXLEY & LONG BLOCK 3rd FLOOR

DR. T. J. DILLS

No. 26 W. Wayne St.,

Makes a Specialty of all Diseases

—OF THE—

Eye AND Ear

OFFICE HOURS: 9 to 12 a. m. and 2 to 5 p. m.

We ask you to kindly—

COMPARE—

The Make, Fit and Style of Our Clothing with others

PIXLEY & CO.

Offer a grand opportunity to buy Dependable Clothing at Lower Prices than ever.

Court—

COMPARISON

Of Our Prices with others who deal in same high grade Clothing.

COME In and Try On a Few of Our Suits . . .

And see how superior the fit and style to that sold by most Ready-to-wear dealers.

In Our Boy's Department

We are showing Greater Values than ever. Don't fail to Look Through This Department before buying your Boy's Suits or Overcoats, and see what we have to offer. Ask to see Our Gloves and Mittens.

"MAKE NO MISTAKE."

The only Exclusive Cloak and Fur House will show you more Garments than any other house in Fort Wayne.

We always show the Latest. Our prices are Positively the Lowest. We show no trash. Give us a call and you will not regret it.

V. GUTERMUTH, 52 1-2 Calhoun St.

FT. WAYNE LOAN OFFICE. Est'd 1876. Time Tried. Fire Tested. Money, any amount Loaned on VALUABLES.

We deal in DIAMONDS, WATCHES, Carpets, Musical Goods, TRUNKS AND VALISES.

GREATEST BARGAIN HOUSE IN INDIANA. HORACE MARIOTTE, PAWNBROKER, 20 East Columbia Street.

NATIONAL DETECTIVE BUREAU

90 1-2 E. Market St., Rooms 13, 18, 14 and 15.

This Bureau investigates murders, conspiracies, blackmailing, burglaries, thefts, horse and stock stealing, legal evidence in divorce and other family matters, etc. Only expert efficient and trustworthy detectives employed. Reliable reference furnished you from Indianapolis, any State in the Union or any part of Europe. The Superintendent of this Bureau was formerly State Detective Officer for the State of New Jersey, also Chief Detective of the N. Y., O. & W. Railway, late Superintendent World's Secret Detective Service of New York City, and also was Chief of Police in New Jersey, and connected with the Midland Railway Police and Detective Department of England. We have reliable operators located in all parts of the world, and can furnish reliable men on short notice. For further particulars, address

CHAS. AINGE, Supt. National Detective Bureau,
DEPARTMENT A. INDIANAPOLIS, IND

ESTABLISHED 1848.

J. C. PELTIER,
17 W. Wayne St.

Office Telephone No. 81
Residence Telephone No. 2.

EVERYBODY ADMIRES IT.

In fact, everybody is about crazy with delight over our

NEW MUSIC FOLIO

The World's Sweetest Songs.

You will find the Coupon for part 2 in today's Sentinel. Cut it out and bring it and 10 cents to this office and get it. You can get back numbers by saving the Coupons.

G. W. BRUNS & CO.

PLUMBERS.

Agents for the Goodrich Self-Heating and Folding Bath Tub
184 CALHOUN STREET.

OHIO MILITARY INSTITUTE. High Class School for Boys. Prepares for Colleges or Business. Illustrated Catalogue. Rodney Emerson, A.M., Pres., College Hill, Cincinnati, O.

BUSINESS DIRECTORY

SHOEMAKING.

B. NOWVITSKY,

Hand Made BOOTS and SHOES.

Repairing neatly done. Second-hand shoes bought and sold. Umbrellas Repaired and Covered. Half Soles, 50 and 70 cents. Ladies' Half Soles, 35 and 40 cents. New shoes sold at 10 per cent. discount. Umbrellas repaired at half price. No. 253 corner Calhoun and Montgomery Sts., also 145 Holman St., Fort Wayne, Ind.

INSURANCE.

JAMES E. GRAHAM,
Attorney at Law.
Abstractor of Titles,
Insurance, Real Estate, Loan, Collection
Rental Agent.
Room 25 Bank Block, --- Fort Wayne, Ind

S. C. LUMBARD,
Insurance, Real Estate and Loans.
Aveline House Block.

D. C. FISHER,
Insurance, Real Estate, Loans.
No. 16 East Berry street. Fort Wayne, Indiana.

BANKS.

HAMILTON NATIONAL BANK.

Capital $200,000. Surplus $100,000.
The Hamilton National Bank will pay interest at the rate of three (3) per cent. per annum on certificates of deposit if left four months.
President—Charles McCulloch.
Cashier—John Mohr, jr.

White National Bank

Capital & Surplus, $222,000.

Pays 3 per cent interest per annum on time deposits.

Safe deposit boxes for rent at $5 per annum.

PHYSICIANS.

DR. ALBERT E. BULSON, JR.
Practice Limited to EYE and EAR.
No. 22, 23, 24 Pixley-Long Block.
Telephone 412. Hours, 9-12 a. m., 2-5 p.m.

G. W. BOWEN, M. D.,
Homœopathic Physician and Surgeon.
Office hours for consultation, from 9 a. m. to 5 p. m. Sundays, 9 to 12. Office, No. 13 West Main street, Fort Wayne, Ind.
Special attention paid to chronic diseases.

DR. S. H. HAVICE,
Diseases of the Nose and Throat.
Office Hours, 9 to 11 a. m., 2 to 5 p. m., 7 to 8 p. m.
Office, No. 36 W. Wayne St., Phone, No. 41

DR. B. G.
CARD—To ladies suffering from ailments peculiar to their sex, may consult me free of charge at my office, 13 West Wayne street. Telephone 86.

DR. G. W. MILLER,
EYE and EAR.
Office Hours: 8-10 a. m., 2-5 and 6-8 p. m.
Spectacles fitted. Office 19 E. Washington St.

DR. J. C. MILLER,
Physician and Surgeon.
Calls Answered Day or Night.
Office Hours: 10-12 a. m., 2-4 p. m., 6:30-7:30 p. m.
Telephone 333. ... Broadway, corner of Washington St.

DRUGGIST.

GROSS & PELLENS,
DRUGGISTS.
Corner Calhoun and Wayne Sts. Phone 19

UNDERTAKERS & EMBALMERS.

KERLIN & BLOOM.
Undertakers and Embalmers.
Telephone No. 292. 101 Calhoun Street.

NEVER WAIT

To see a better line of

Pianos, Organs

And Other Musical Instruments

Than can be seen today at

S. A. KARN'S.

His wareroom is filled with the best instruments in the market. In fact his stock was never more complete. Waiting for prices to get lower will not pay the waiter. Prices are WAY DOWN now. Take a peep into his store and he will convince you that this is true. It will do you good to call and see his stock of pianos at

9 East Columbia Street.

All Goods Sold on Monthly Payments.

S. KRAMER,
SIGN - PAINTER
90 E. MAIN STREET.
Finest and Best Work. Cheapest place in the city

J. M. E. RIEDEL,
ARCHITECT.
SCHMITZ BLOCK, 3d Floor

OUR BIG STORE IS ONE

ROOT & COMPANY

GREAT HOLIDAY BAZAAR!

Our Cloak Room

Is laden with the choicest novelties and latest effects in
CLOAKS
WRAPS
JACKETS,
SUITS
FUR GARMENTS
What could be better for a Holiday gift than one of these?

Feather Boas

A popular novelty for the neck. An elegant line is shown here in real Ostrich Feathers in Colors and Boas.

Pocket Books and Purses.

In this line we carry an extensive stock. From 5c, 10c, 15c and up to the rich combination purses. Plain and Silver trimmed.

FANS.

Gauze Fans, plain and painted Silk Fans, 50c up. Feather Fans, all colors, 50c up.

Umbrellas

Are always in demand for both Ladies and Gents men. This is your store for umbrellas.

Gloria Silks, pretty handles, $1.00, $1.25, $1.50, $1.75, $2.00. Puritan Silk Umbrellas, guaranteed, at $2.50. Warrior Silk Umbrellas, guaranteed, at $4.00.

The new novelty for Gentlemen, sets of umbrellas and canes to match, from $5.00 set up to $25.00.

DOLLS.

We have made great arrangements for the little ones. Our assortment of Dolls from 2c each up, the most extensive in the city.

Onyx Tables,
Banquet Lamps,
Umbrella Stands,
Screens,
Easels,
Fur Rugs.

We call special attention to the many beautiful novelties displayed on first floor. Bohemian ware, single China pieces, Painted ware, Bric-a-Brac, Atomizers, Silver Novelties, Pillows, Elegant Linen Novelties, Etc. Your inspection of this large stock, suitable for Holiday Gifts, invited.

ROOT & COMPANY.

MONEY TO LOAN

On real estate or personal security. **C. F. PFEIFFER, rooms 6 and 7 Bass Block.** 2tf

The street car company will in a few months put in their own telephone system with connections at the main office. All the employes will be provided with keys and whenever an accident occurs they will unlock the telephone boxes along the line and notify the repair department.

Charles Pape, the furniture manufacturer has purchased from Louis Feder, of Cincinnati, lot 201, fifty feet, on West Berry street on the corner of Rockhill, just across the street west from the Fleming mansion. The price paid was $3,500. Mr. Pape will erect a handsome residence on the site in the spring.

There will be a meeting of Home lodge No. 342, F. & A. M., Tuesday evening, Dec. 4, for annual election.

ITS VALUES.

Your Money's worth—goods that will give you satisfaction, wear WELL, and style that will give you a presentable appearance, which you find in our Suits and Overcoats. WE DEAL IN NO SHODDY GOODS OF ANY KIND, the kind that some of our competitors are making so much noise about on low prices. Yes, you may get their low prices, but you receive NO VALUE in return. Shoddy stuff has no value in our estimation—and not in yours after you once wear it.

MACKINTOSH COATS.

We offer a special lot of Men's ALL WOOL Mackintosh Coats cut extra long, seams stitched and cemented, extra long capes and a first-class serviceable garment in every particular at

$5.00.

We will positively guarantee that you can not match this coat in quality in any other store in Fort Wayne for less than $7.50.

Great Slaughter of Men and Boys'

WINTER CAPS. We offer 10 dozen fine chinchilla and plush caps that sells regularly at $1.00 and $1.25 for

50c.

Also 25 dozen of chinchilla, plush and fur caps that sell regularly at 50c and 75c for

25c.

Men's Fancy Shirts

In latest fall patterns, a regular dollar quality, now selling at

50c.

See these shirts displayed in our show window and you won't be sure to buy.

Sam, Pete & Max.

The Evening Sentinel.

MONDAY, DEC. 3, 1894.

Branch offices for the sale of THE SENTINEL and where orders for THE SENTINEL and Want, For Sale or For Rent ads. will be received, have been established at the following drug stores:
W. F. Kenrue, 443 Broadway.
J. F. Miller, 227 Lafayette.
W. L. Waltemath, 222 East Lewis.
J. D. Lewis, 134 Calhoun.
M. H. Wefel, 212 Hanna.
J. J. Brink, 11 Wells.

OUR TELEPHONES.

Business Office ....No. 173.
Editorial Rooms.........No. 650.

The Weather.

WASHINGTON, Dec. 3.—For Indiana—Fair tonight. Tuesday fair and warmer; westerly winds becoming southerly tonight.

NEWS NOTES.

Fred Oetting, of Shawnee avenue, is seriously ill.

Miss Mary Hoban and Miss Kendall, of Plymouth, are guests of Miss Birdie Hoban.

E. F. Heine has leased the Harmon house restaurant, which is now under his sole management.

Sol D. Bayless lodge No. 359, F. & A. M., will confer the third degree on two candidates this evening.

H. B. Tobey, manager of S. B. Thing & Co.'s shoe store, is again at work after an absence of over a week, due to sickness.

Superintendent Felts, of the poor farm, gave the inmates a splendid Thanksgiving dinner, seventeen fat turkeys being killed for the occasion.

Samuel Lehman has opened a Fish, Poultry and Oyster Market at 141 Broadway. He will have the best of everything in the line on hand at all times.

Marion Black is home from a six weeks' trip to the Pacific coast, where he was traveling in the interest of the Sterns wheel. He will go from here to Plymouth and then to Chicago, where he will have charge of the company's display at the great bicycle show.

E. W. Cook, late republican candidate for county clerk, has been appointed general agent of the Tri State Building and Loan association. He will have office rooms in the Arcade until the Tri State building is completed. This is a new office created by the association.

The I. K. Dental Coterie will hold its regular monthly meeting Thursday evening, at the office of Dr. Johnson, who will entertain the meeting with a paper on "Ethical Philosophy," and along this line (the most good to the greatest number) he will submit plans for an academy of dental science, to which will be attached a dental infirmary for the poor, to be conducted and controlled by the eminent dentists of this city and their sympathizers.

A silly story has been going the rounds of the city regarding a Miss Tegtmeyer, of Wilt street, whom it is said, was stolen from her rightful parents, Mr. and Mrs. Suttenfield, of Lockport, New York, years ago and just discovered the fact that she was heiress to $200,000. The story was the rankest fake of the season and was first sprung upon the public by the Freie Presse. The same young lady has been mixed up in a number of hair bredth adventures.

S. A. Taggart, one of the oldest secretaries of the international committee of the Young Men's Christian association, will visit the Fort Wayne association Thursday of this week. In the evening he will address men in the hall of the city department on the "Extention Movement," a new line of work taken up by aggressive associations. Men are cordially invited to be present and meet Mr. Taggart and learn something concerning this special feature of the work. No admission fee. No collection.

At the regular meeting of Typographical union No. 78, held yesterday afternoon, the following officers were elected to serve during the year 1895: President, F. E. Lauterman; vice president, Frank Mullaby; corresponding and recording secretary, H. L. Williamson; financial secretary, C. F. Baker, treasurer, C. J. Lose, sergeant at arms, Ed. Miller; executive board, F. S. Mullaby, E. Baker, H. A. Bush; delegates to Trades council, W. Hall, J. Sisler, H. A. Rogers, E. Baker, H. Graham; J. T. U. auditing committee, H. Bush, F. S. Mullaby, L. McWhorter.

The Western Electric company has begun three suits in the United States circuit court at Chicago against the Harrison International Telephone company. One of the suits is based on the patent of Thomas A. Watson, on a telephone call signal, and also on polarized armatures for electric bells. The complainant claims that the Watson patents were assigned to it by the American Bell Telephone company. The other suits are based on the alleged infringement of patents owned by the complainant on hinges for the telephone boxes and magneto electric generators for telephone call signals. The court is asked to enjoin the defendant company from manufacturing any instruments containing the appliances in question.

New German Pears.

Just received fresh lot imported Dried German Pears 10c lb.

FRUIT HOUSE.

The children of the late O. B. Johnson desire in this manner to express their gratitude for the many kind acts and words of sympathy tendered by friends, also P. O. S. A., G. A. R. and W. R. C. during their sad bereavement.

Another Car Michigan Potatoes.

Extra good quality, large size, 50c bushel.

Best Yellow Onions, 40c bu.
Best Grade City Flour, $2.50 bbl.
Best Roll Butter 20, 24c.
Fresh Eggs, dozen 20c.
Best Sugar Cured Hams, 10c lb.
Best Sugar Cured Shoulders 7c lb.

FRUIT HOUSE.

Wade Hampton jr., of Old City, is a guest of the Wayne.

The Ladies' society of Bethany Presbyterian church, will open their fair this evening.

Without exception, the happiest man in Fort Wayne today is Homer Smith, the well known telegrapher. Mr. Smith has not fallen heir to a mill ion dollars, nor has he been promoted to the highest position at the disposal of the United Press association, but he has temporarily dropped his typewriter and the music of the telegraph instruments for the more charming music emitted from the lips of the handsomest boy baby in the country, who tips the beam at the twelve pound notch. This is Homer's third son and he says they are all democrats.

SALOON ROBBED.

A Burglar Helps Himself at Miller & Meyer's.

Window Light Cut Out With a Diamond—Whisky and Tobacco Taken—Police Jottings.

Some time last night a bold burglar gained an entrance to the saloon of Miller & Meyers, of No. 101 Calhoun street, and made himself at home with good cigars and fine whisky. The fellow is evidently the same man who has done other jobs of a similar character over the city from the manner in which the burglary was committed. The fellow went to a back window, tore down a heavy iron screen and with a diamond neatly cut out one corner of a pane of glass. He then reached in and pulled out a stick which fastened the window. Once inside the thief went to the bar, took several fine bottles of Sherwood rye whisky and a box of H. A. H. cigars and left the same way he came. He got no cash as there had been none left in the drawers.

WHAT THE POLICE SAY.

With regard to the trouble between Officer Bowers, of the night force, and John Bothner, a Calhoun street saloon keeper, Superintendent Liggett said this morning: "Bothner has been giving the police a great deal of trouble of late and there are now two or three charges against him in my desk. I have no doubt but what Mayor Oakley will look after Mr. Bothner in due time. As to the alleged irregular conduct of the officer you can state for the benefit of Mr. Bothner or anyone else that we have no better men on the force than Officer Bowers and he has been attending strictly to his duties in looking after saloon men who violate the law."

A NEW FIRM.

E. J. Golden and R. S. Patterson Have Formed a Partnership.

Mr. E. J. Golden, who for many years past has been known to the buyers of gent's furnishing goods, and who has been one of the leading merchants in the city in that line, has taken into his business a partner—Mr. R. S. Patterson, of Lapeer, Mich., who was engaged in the clothing trade at that city for a number of years. This new firm starts out under most favorable auspices, combining ability and experience. Mr. Patterson comes to this city with the highest recommendation of his home papers. In addition to Mr. Golden's immense stock of Gent's Furnishing goods, a complete line of clothing will be carried. The new firm's location, No. 56 Calhoun street, is one of the best in the city, and their store will be headquarters for everything in their line. Mr. Patterson is a social, pleasant gentleman.

The Keystone and Novel Cigar Factory has resumed operation, and these favorites are now to be obtained of every reputable dealer in the city. 358

THE NASHVILLE TRAGEDY.

The Killing of Chancellor Allison by His Late Law Clerk.

Of all the many tragedies that Nashville has experienced the most appalling occurred last week. Chancery Court Clerk George K. Whitworth shot and instantly killed Chancellor Andrew Allison in the upper hallway of the court in that city. Only one man, Joseph H. Acklen, saw the tragedy. The chancellor had just adjourned his court and left the room, entered the hall and was about to descend the steps. Whitworth, who was in the hall, said: "O, Judge," and as he turned fired at him. Acklen rushed at him, and as he did so heard two shots

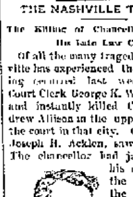

ACTOR ALLISON.

behind him. Turning he saw that Whitworth had shot himself twice with a pistol. Whitworth was cool and collected during the shooting and also after the affair, and expressed no regrets, but desired to know if he had killed his man, saying nobody who had treated him as Allison had done could live in the same country with him. It was believed during the afternoon Whitworth killed the chancellor because he refused to reappoint him. The facts later developed do not sustain this theory. From men familiar with the transactions between the two it is learned the cause of the tragedy was the failure of Allison to settle or secure a large sum due from him to Whitworth for a money loan said to be about $3,000. The city was dumfounded when the news spread abroad that the chancellor had been murdered by his clerk. Chancellor Allison was 52 years old and had just begun his second term of eight years, having been reelected in August last. George K. Whitworth is 42 years old, had held several public offices, and was an active politician.

Twenty-five Cents the Limit.

A law in Norway prohibits any person from spending more than 5 cents for liquor at one visit to a public house, and a whole ... only supplied to sober persons, says the New Orleans Picayune.

'SQUIRE HAYS' TRIAL.

Justice Wilkinson Charges Him With Embezzlement.

Mrs. Sophia Ross' Sanity—County Commissioners Organize—Verdict for Defendant.

Justice Chas. A. Hays was to have been tried this afternoon in 'Squire Francis's court on a charge of embezzlement but a postponement was taken until Thursday at the request of the attorneys for both sides. The affidavit was sworn to by James Wilkinson and is the result of the attempt of Mr. Wilkinson to purchase Hays' unexpired term as justice of the peace. Hays was to receive $200 in cash and a note for $100 when the bargain was consummated. Hays insisted on getting the money in advance and it was given him as Wilkinson now asserts, as custodian. After Hays had withdrawn his resignation a demand was made on him for the $200 in cash, but up to date he has not returned it, although it is asserted that he will return it to Wilkinson before the trial has progressed very far. Sam Morris pounded the complaint.

IS SHE SANE?

A suit to decide the sanity of Mrs. Sophia Ross is being heard in the circuit court by Judge O'Rourke and a jury. Mrs. Ross was declared insane nine or ten years ago and was sent to the asylum. When her husband died a guardian was appointed. The lady's children and some of her friends claim that she is of sound mind, and this suit will decide whether a guardian is any longer a necessity. Mrs. Ross was on the stand this morning and her testimony would indicate that the lady was in full possession of her mental faculties.

THE COMMISSIONERS.

Matthew A. Ferguson did not qualify as county commissioner until noon today. Immediately after an organization was perfected by the election of Jasper Jones as president, Matthew A. Ferguson, vice president, and Henry Stellhorn secretary. The new board will spend some days considering applications for liquor licenses. Mr. Ferguson passed cigars to callers at the commissioner's room.

FOR THE DEFENDANT.

In the case of McManomey vs. Mason, which occupied several days in the circuit court last week, the jury returned a verdict for the defendant.

The Young Men's society of Sion's Lutheran church meets tonight.

Charlotte M. Allen and a good musical program at Westminster Presbyterian church this evening. 25c admission.

LOST—A small black and tan dog, wearing nickel plated collar with name "Prince" engraved on it. Liberal reward will be paid for his return to 102 East Columbia street. 3 3t

The lovers of a good smoke will appreciate the fact that the Keystone and the Novel Cigars are again in the market. 358

Hacks will leave the East Lewis street car line for the sanitarium at 9 o'clock a. m. and 2 p. m. every day. 12t

Holiday Rates on the Nickel Plate Road

Are authorized December 24, 25, 31 and January 1, and good returning January 2, 1895. Ask agents. 3-eod12w2t

A new lot of silverware just received at Green and Probasco's Arcade Jewelry Store.

THE LAST WEEK.

Everything goes regardless of cost. We still have some very select goods left, which must be disposed of this week, among which are the following suitable for Christmas presents:

Diamond Rings, Ladies' Gold Watches, Fancy Set Rings, Men's Gold Watches, K. of P. Emblems, Boys' Watches, Silver Belt Buckles, Opera Glasses, Silver Hairpins, Gold Spectacles, Ladies' Bracelets, Silverware, Guard Chains, Clocks.

At the Closing Out Sale
Fort Wayne Music Co.,
230 Calhoun Street.

Call at the Arcade Jewelry Store for Christmas presents.

GREEN & PROBASCO

The ladies of the Order of the World will give a social at the residence of Mrs. J. A. Velvick, 30? Calhoun street. Admission, 10 cents.

Mergenthiem's Bazaar

Cor. Calhoun & Main Sts.

A Christmas Feast

—OF—

FESTIVE BARGAINS.

A great collection of Grand Offerings for the masses. Never before have we made such elaborate preparations for the Holidays. Our store is hardly large enough to display our exquisite assortment of Christmas Holiday Goods. We want your trade—low prices are the inducements we give to obtain it. We append a few of the many bargains to be found in every department:

HANDKERCHIEFS—The offerings we will make this week will surprise the most economical buyer. Handsome Embroidered Handkerchiefs at 5 and 10c. Elegant Embroidered Handkerchiefs, worth every cent of 25c, our price 12½c. Our 25c and 39c Swiss Embroidered Handkerchiefs are exquisite works of art. 10c Silk Hem stitched in white and colored. Ladies' White Silk Embroidered Initial Handkerchiefs—beauties—only 25c. Gents' Embroidered Initial large sized wash Silk Handkerchiefs, 25 and 48c. Our stock of ladies' Embroidered Silk Handkerchiefs cannot be equalled. Beauties at 10c, 15c, 20c, 25c and up wards. A grand stock of silk Mufflers.

Drapery Silks—All colors, 25c, 39c, 50c and up.

Umbrellas—From 50c upwards; be sure to look through our stock.

Kid Gloves—The best $1 Kid glove in the world, guaranteed an excellent quality, selling everywhere at $1, our price only 75c, both in 5-hook and four button.

Pocket Books and Purses—The best 25c and 50c purses in the state. Handsome ones at 75c, $1, $1.50 and $2.

Gents' Furnishing—This department is now replete with all the prettiest novelties in Ties, Scarfs, Linen and Silk Handkerchiefs. Special Hand Embroidered Gent's Initial Handkerchiefs at 10c worth 25c.

Ladies' and Children's Cloaks and Jackets. A special lot of 150 garments which we have set aside to sell this week at Half price.

Ladies and Children's Furs and Fur Setts. Special efforts in this department are sure to please in both quality and price. Linen Table Setts, Table Cloths Throws, Fancy Plush Capes, Collar and Cuff Boxes. Large line of handsome Photo Frames at 25c, worth 39c to 50c. (You can select your holiday present and by paying a small amount on it, can have it laid aside to be called for when wanted.

Mergenthiem's Bazaar

FEMALE SUFFRAGE.

Kansas Women Not at All Discouraged by Defeat.

They Will Renew the Fight This Winter and Will Exert Strong Pressure Upon the Legislature.

TOPEKA, Kas., Dec. 3.—The recent overwhelming defeat of the equal suffrage amendment has not discouraged the advocates of female suffrage, but has had the opposite effect. The forthcoming meeting of the Kansas Equal Suffrage association at Winfield, December 6 and 7, will be largely attended and the contest for the presidency between the republican and populist women will be animated. It now seems certain that the populist women will not be able to dislodge Mrs. Laura M. Johns as president. She is writing and urging the republican women to be there. Mrs. Johns says that the annual meeting is the place for the planning of the next attack. It is the determination to arouse the republican women of the state who are advocating equal suffrage and move on the republican legislature in such numbers as to overwhelm the members and secure the submission of another amendment to the people. Petitions will be circulated in every state and a strong lobby will come to Topeka to work on individual members.

Harvest Excursion Rates Via the Nickel Plate Road.

December 4th and 18th to points in the west and southwest. Ask Nickel Plate agents and they will quote you rates as low as the lowest. 3eod7w2t

Only a slight additional charge is made for seats in the new Wabash parlor cars. Try them. 2026

The Pick of Santa's Pack . .

Of presents is presented to the Public.

One of those nice colored Indian Clothes Hampers would make a lovely Christmas - - - - - Present!

Special Sale of those goods this week. Large Size Hampers, $1.70, $1.90, $2.50 and $2.75. You cannot buy them at above prices later.

See our gigantic display of Dolls, Toys, Games, Albums and Christmas Novelties.

Jas. M. KANE.

Open Every Night.

CONCERT!

Miss Anna Molbee,
Miss Margaret Moeller,
and Mr. S. W. Jennison
Will give a Concert
Tuesday Evening,
Dec. 11th,
At 8 O'clock.

Tickets may be procured at all the Music Stores.

MR. HANNIBAL A. WILLIAMS' RECITAL OF

JULIUS CAESAR,

FRIDAY EVENING, DECEMBER 7,
At 8 O'clock,
HIBERNIAS HALL,

Over Fruit House, Under the Auspices of Woman's Club League. Tickets, 50 Cents Each. For Sale at Woodworth's Drug Store and Bruder's Jewelry Store. 32

INDIANA RUG MFG'R
Has moved to 171 Broadway, where we will be pleased to meet all our old patrons as well as many new ones. All work guaranteed first-class.
J. W. HICKMAN,
Proprietor.

NOTICE!

Owing to the fact that we were so very busy at our Dress Goods Counter last week, and so as to give those a chance that could not come down, or were not prepared to buy last week, we concluded to extend the time one more week. Positively ending Saturday Night, December 8th.

FREE!

Every person buying a Dress at 20c per yard, or more, this week, will be presented with the LININGS FREE.

REMEMBER—Your selection is from our Entire New Stock of Goods.

LOUIS WOLF & CO.

54 CALHOUN STREET.

THE BOSTON STORE.

People who are Careful with Money, know by experience that the Boston Store is the Cheapest place to buy Dry Goods.

A line of Gentlemen's Ties which we have been selling at 50 and 75c, will be sold at **25c**.

Our 50c Unlaundried Shirts will be sold at **37½c**.

We have a good Unlaundried Shirt at 25c.

Gentlemen's Night Robes at 60c, worth 75c.

A line of fancy covers in Pink and Blue at 95c, worth $1.25.

A line of chenille portiers at $2.75, reduced from $3.50.

We have everything that is wanted for fancy work in Embroidery Silk, Silk Fringes, Plush Balls, Silk Tassels and Ribbons at

SPECIAL LOW PRICES.

We are making some special low prices on Black Dress Goods this week.

The Boston Store is the most Popular Place to do your trading. One price to all.

William Hahn & Co.,

The Boston Store.

28 Calhoun Street. - - - 28 Calhoun Street.

L. Jaxtheimer & Son,

FASHIONABLE Merchant Tailors,

29 East Berry Street, TRI-STATE BUILDING.

All the latest styles in Suitings, Overcoatings and Trimmings.

Best Lighted TAILORING Establishment in the City.

HERE IS A SNAP!

Smyrna Rugs are not now so popular as Moquettes.

Today we place on sale an enormous consignment of Alex. Smith's Sons Highest Grade Moquette Rugs, at the following

STARTLING PRICES!

Moquette Door Rugs, 95cts. The Usual Price is $1.75.
Moquette Rugs, 5ft long, $2.25. The Usual Price is Not Less than $4.
Moquette Rugs, 6ft long, $3.35. The Usual Price is About $5.

THIS WEEK, FOR HOLIDAY PRESENTS,
New Secretaries. New Sideboards.
New Center Tables. New Hatracks.
New Rockers. - New Couches.
New Chairs. - - New Lamps.
Dinner Sets. - - - Toilet Sets.

Foster'S

MONEY SAVED

By buying our own make

MEN'S and BOY'S SHOES.

PRICES FROM:—

$2.00 TO $5.00.

GOOD CALF—

$2.50.

HAND WELT—

$3.00.

M. APP,

106 Calhoun St.

OUT THIS OUT

To prove that you saw it, and exchange it for a MISFIT PUZZLE

At 27 E. Berry St., Tri State Block.

The Kyle Music Co.

Each loaf of our bread bears this label. This method is adopted to protect our patrons against unscrupulous people.

The Brenzinger Bread Baking Co.

PICKARD BROS.

HEADQUARTERS FOR STOVES AND FURNITURE

12 & 14 East Columbia St.

We are now offering on each of our Three Floors many Bargains for the Holidays, of which the following are samples:

Parlor Suits	Bed Room Suits
In all the latest Coverings and Woods.	In Antique Oak, Curly Birch and Birds Eye Maple.
COUCHES	Parlor Tables
Upholstered in Corduroy, Rugs, Plush and Leather.	In Antique Oak, Curly Birch and Birds Eye Maple.
BOOKCASES	Side-boards
Of new designs, in Birch and Antique Oak.	In Antique Oak of Beautiful Designs.

Jardiniere Stands, Tea Tables, Hall Trees, Music Cabinets, Chiffoniers, Easels, Ladies' Desks, Rattan Rockers in White and Gold.

In fact our store is full from top to bottom of novelties, bought especially for the Holiday trade, from some of the best and largest Furniture factories in the country.

Make your selections now while the stock is full, and have the articles laid aside to be delivered at Christmas time.

Look out for our Grand Window Display of Bargain Rockers next week.

STORE OPEN EVERY EVENING.

PICKARD BROS.

HEADQUARTERS FOR STOVES AND FURNITURE

12 & 14 East Columbia St.